

TRAFFIC ALERT – UPDATE #2!

FOR IMMEDIATE RELEASE

July 16, 2014

News Contact: Kimberly Qualls, (785) 640-9340 or kqualls@ksdot.org

K-10 South Lawrence Trafficway Project-Related Roadway Closure

WEEKDAY LANE CLOSURES: Westbound K-10 left lane on either side of the Noria Road intersection in east Lawrence (Douglas County) will be **CLOSED** for the moving of rock material that will be used for bridge embankment construction work **which began yesterday, Tuesday, July 15. Lane closures will take place daily, Monday-Saturday between 7:00 a.m. and 6:00 p.m. We apologize for the late notice on this rescheduled lane closure start date.**

Project work is scheduled to be completed on **Saturday, July 26, weather permitting.**

Traffic will be directed through the project work zone via signage and cones. There will be a 55 mph posted speed limit through the project work zone during working hours only throughout this project phase.

Updated traffic information for the K-10 South Lawrence Trafficway Project can be viewed online: www.ksdot.org/topekametro/laneclose.asp. An aerial map of the new K-10 South Lawrence Trafficway, including construction phasing and traffic impacts, can be found online at: <http://www.ksdot.org/topekaMetro/projectstudytest.asp>.

The Kansas Department of Transportation urges all motorists to be alert, obey the warning signs, and “Give ‘Em a Brake!” when approaching and driving through the project work zone.

The overall scheduled completion date for the K-10 South Lawrence Trafficway Project is Fall 2016. (*KDOT T-WORKS Project #10-23 K-8392-04*)

K-10 Lane Closure Map:

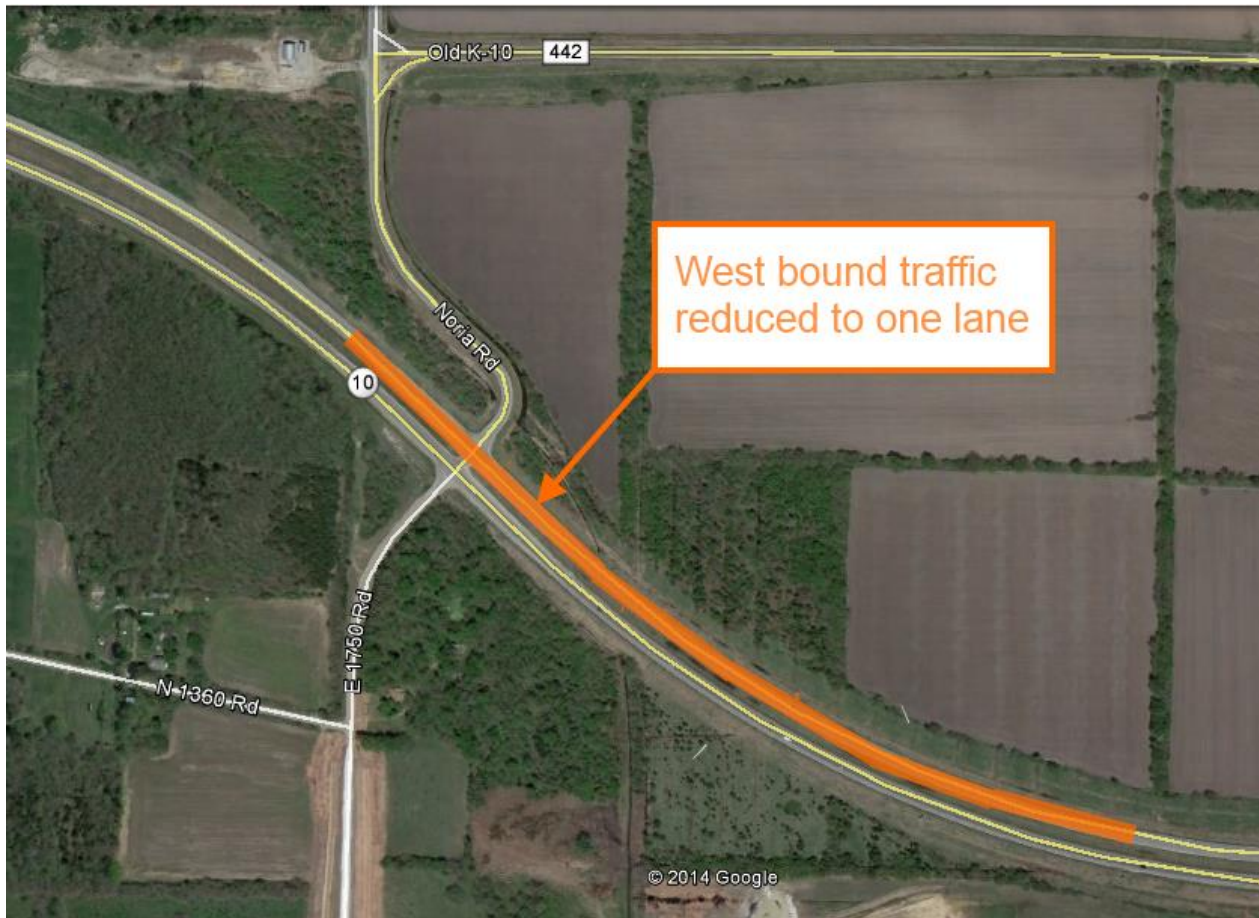

###

This information is available in alternative accessible formats. To obtain an alternative format, contact KDOT Transportation Information, Eisenhower Building, 700 SW Harrison, 2nd Floor West, Topeka, Kan., 66603-3754, or (785) 296-3585 (Voice)/Hearing Impaired - 711.

Click below to connect to KDOT's Social Networks:

