

TRAFFIC ALERT – UPDATE!

FOR IMMEDIATE RELEASE

July 21, 2014

News Contact: Kimberly Qualls, (785) 640-9340 or kqualls@ksdot.org



#jocogateway

K-10 & Ridgeview Road Interchange

EXPECT DELAYS! WEEKDAY OVERNIGHT LANE & ROADWAY CLOSURES: The following overnight lane and roadway closures will take place at the K-10 and Ridgeview Road interchange for demolition work on the Ridgeview Road bridge over K-10, as part of the new diverging diamond interchange work in Johnson County.

Eastbound and westbound K-10 traffic will be reduced to one lane each direction and will detour via the exit ramps, straight through the intersection, and back up the entrance ramps at Ridgeview Road. There will be no access for K-10 traffic to Ridgeview Road or Ridgeview Road traffic to K-10. K-10 traffic wishing to access Ridgeview Road will need to utilize the Woodland Road or Renner Boulevard exits during the overnight closures.

Ridgeview Road will be closed just closed north of the 105th Street intersection. Ridgeview Road traffic wishing to access K-10 must use the Woodland Road or Renner Boulevard interchanges during the overnight roadway closure. Access will be provided to the local businesses south of K-10 via the 105th Street intersection.

See project maps below for lane and roadway closure locations.

Monday, July 21 – REOPENS at 5:00 a.m. Tuesday, July 22 – NEW!

8:00 p.m. Eastbound and westbound K-10 left lanes under Ridgeview Road CLOSED

Tuesday, July 22 – REOPENS at 5:00 a.m. Wednesday, July 23

8:00 p.m. Eastbound and westbound K-10 left lanes under Ridgeview Road CLOSED
8:00 p.m. Northbound and southbound Ridgeview Road from 105th Street north to K-10
CLOSED

Wednesday, July 23 – REOPENS at 5:00 a.m. Thursday, July 24

8:00 p.m. Eastbound and westbound K-10 left lanes under Ridgeview Road CLOSED
8:00 p.m. Northbound and southbound Ridgeview Road from 105th Street north to K-10
CLOSED

**Thursday, July 24 – REOPENS at 5:00 a.m. Friday, July 25 *Different start time for this
night only**

8:00 p.m. Eastbound and westbound K-10 left lanes under Ridgeview Road CLOSED
***10:00 p.m.** Northbound and southbound Ridgeview Road from 105th Street north to K-10
CLOSED

Advance message boards will alert traffic to the lane and roadway closures. Traffic will be directed through the project work zone via signage and cones. Drivers should expect some delays through the project work zone during the overnight closures.

Updated daily traffic information for the #jocogateway interchange project can be viewed at: www.jocogateway.com and for the entire Kansas City Metro Area at: www.ksdot.org/kcmetro/laneclose.asp.

The Kansas Department of Transportation urges all motorists to be alert, obey the warning signs, and “Give ‘Em a Brake!” when approaching and driving through the project work zone. (KDOT Project #435-46 KA-1002-06)

###

This information is available in alternative accessible formats. To obtain an alternative format, contact KDOT Transportation Information, Eisenhower Building, 700 SW Harrison, 2nd Floor West, Topeka, Kan., 66603-3754, or (785) 296-3585 (Voice)/Hearing Impaired - 711.

Click below to connect to KDOT’s Social Networks:



K-10 Lane Closure Maps:



EB K 10 Right lane closed detouring traffic over Ridgeview
 Traffic Control Devices and spacings will conform to KDOT Standards and MUTCD



K 10 Right lane closed detouring traffic over Ridgeview
 Traffic Control Devices and spacings will conform to KDOT Standards and MUTCD

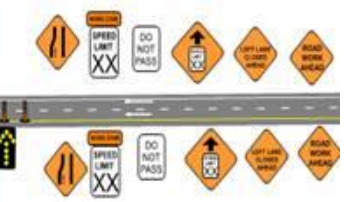

Ridgeview Road Closure Maps:



###