

South Central District Office
500 N. Hendricks
Hutchinson, KS 67504-0769



phone: 620-663-3361
fax: 620-663-1804
www.ksdot.org

Julie Lorenz, Secretary

Laura Kelly, Governor

IMMEDIATE RELEASE

Sept. 3, 2020

For more information: Tim Potter

620-860-7389; mobile: 620-727-2278; Tim.Potter@ks.gov

Survey to start on proposed U.S. 81 bridge in Sumner County

A survey for proposed replacement of the Spring Creek bridge on U.S. 81 in Sumner County is expected to begin around Tuesday, Sept. 8.

The bridge is almost 5 miles north of U.S. 166, and the length of the survey is 1,600 feet.

The survey, expected to last three to four weeks, is based upon existing alignment.

The field survey -- being conducted by the Kansas Department of Transportation -- is to gather information for detailed design of the proposed bridge.

A member of the survey crew first will contact property owners and/or tenants for permission to enter private property. Survey activities will include the use of survey instruments on the ground to determine locations of existing features within the survey corridor.

The map below shows the project location, circled in red.

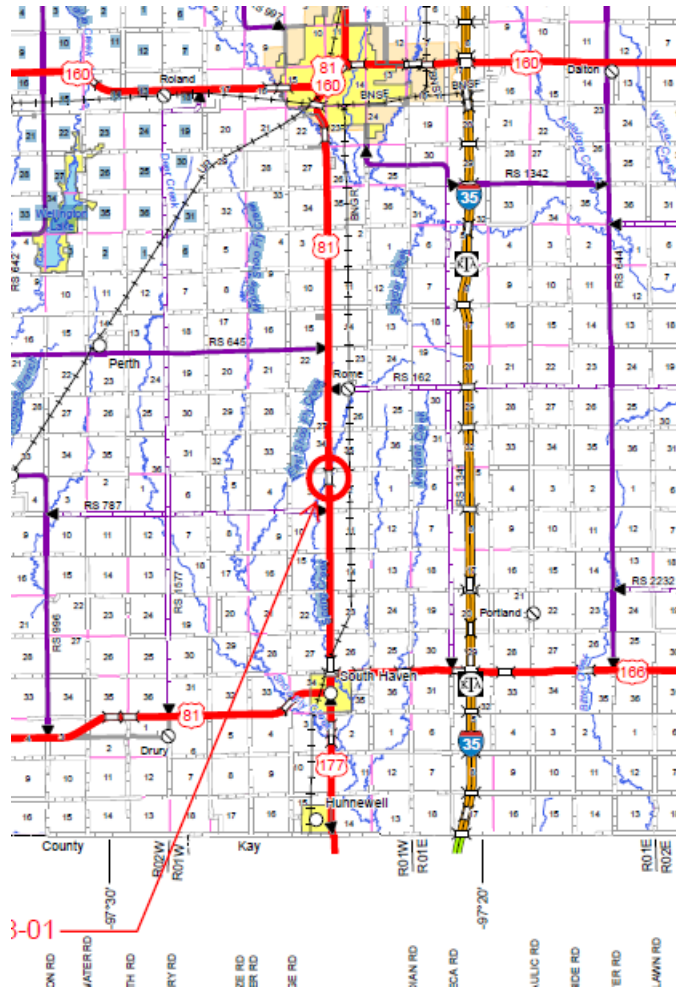

####

This information can be made available in alternative accessible formats upon request.

For information about obtaining an alternative format, contact the KDOT Division of Communications,
700 SW Harrison St., 2nd Fl West, Topeka, KS 66603-3754 or phone 785-296-3585 (Voice)/Hearing Impaired – 711.

Click below to connect to KDOT's Social Networks:

