

South Central District Office  
500 N. Hendricks  
Hutchinson, KS 67504-0769



phone: 620-663-3361  
fax: 620-663-1804  
[www.ksdot.org](http://www.ksdot.org)

Julie Lorenz, Secretary

Laura Kelly, Governor

IMMEDIATE RELEASE

Dec. 22, 2020

For more information: Tim Potter

620-860-7389; mobile: 620-727-2278; [Tim.Potter@ks.gov](mailto:Tim.Potter@ks.gov)

## **Survey to begin for U.S. 54 pavement replacement in Kingman County**

Starting around Jan. 4, a field survey will start in Kingman County for design of proposed pavement replacement of U.S. 54 and interchange ramps.

The proposed improvement would be from the U.S. 54/K-14 east junction east to the Kingman/Sedgwick county line. The approximate length of the survey, which will be based on existing alignment, is 7.1 miles.

The survey is estimated to be completed by May 15.

The survey will be contained within existing right of way, and the consultant will contact property owners and/or tenants for permission to enter private property upon entry. Survey activities will include the use of survey instruments on the ground to determine locations of existing features within the survey corridor.

Doug Roeder, P.S., Survey Project Manager, Wilson & Co., will be in charge of this survey for the Kansas Department of Transportation.

**The red arrow on the map below shows the project location.**

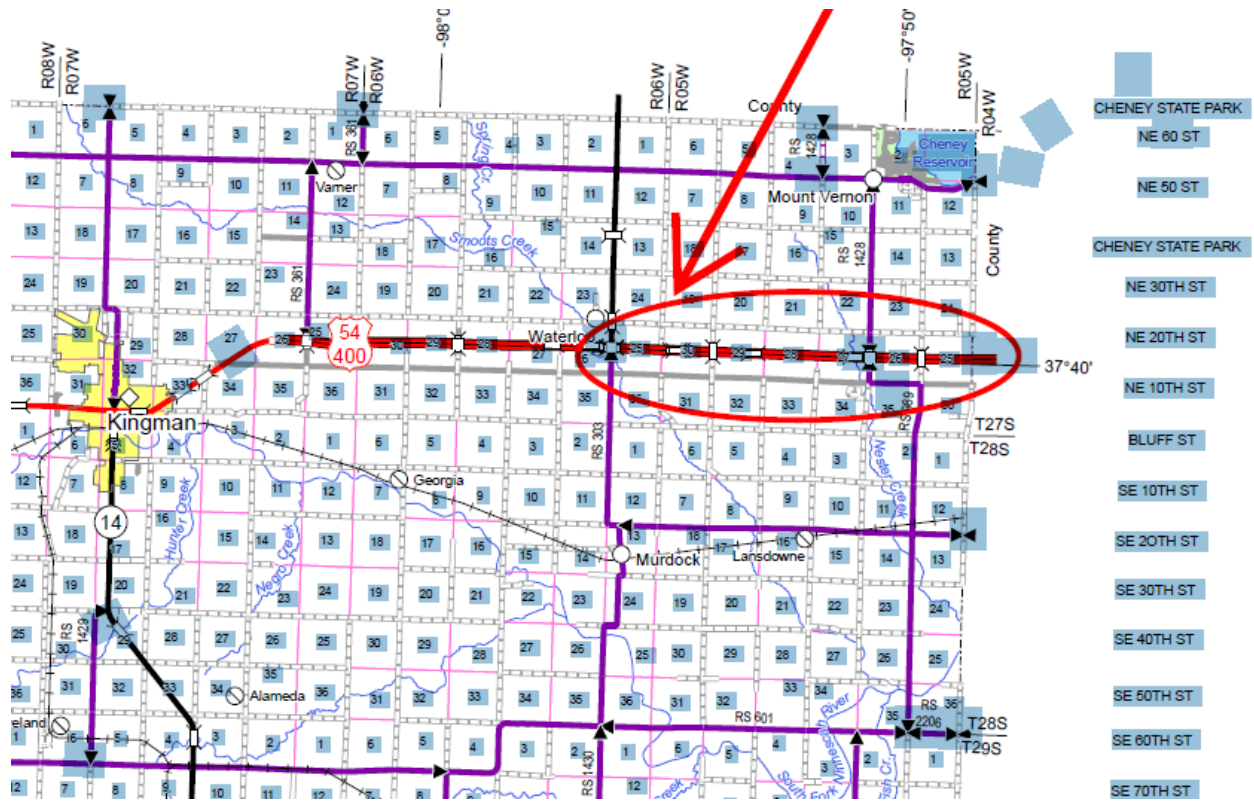

####

This information can be made available in alternative accessible formats upon request.

For information about obtaining an alternative format, contact the KDOT Division of Communications, 700 SW Harrison St., 2nd Fl West, Topeka, KS 66603-3754 or phone 785-296-3585 (Voice)/Hearing Impaired – 711.

Click below to connect to KDOT's Social Networks:

