

South Central District Office
500 N. Hendricks
Hutchinson, KS 67504-0769



phone: 620-663-3361
fax: 620-663-1804
www.ksdot.org

Julie Lorenz, Secretary

Laura Kelly, Governor

IMMEDIATE RELEASE

Dec. 23, 2020

For more information: Tim Potter

620-860-7389; mobile: 620-727-2278; Tim.Potter@ks.gov

Survey to begin for U.S. 183 bridge replacement in Kiowa County

A field survey for a proposed bridge replacement on U.S. 183 in Kiowa County will start around Jan. 4.

The survey is for a proposed bridge replacement over East Fork Rattlesnake Creek, 11.87 miles north of the Comanche County line. The proposed project is south of Greensburg.

The approximate length of the survey is 4,000 feet, and it will be based on existing alignment. The survey is estimated to be completed by March 15.

A member of the survey crew first will contact property owners and/or tenants for permission to enter private property. Survey activities will include the use of survey instruments on the ground to determine locations of existing features within the survey corridor.

John Lilak, P.S., Survey Project Manager, Bartlett West, will be in charge of the survey for the Kansas Department of Transportation.

The project location is marked with a red arrow on the diagram below.

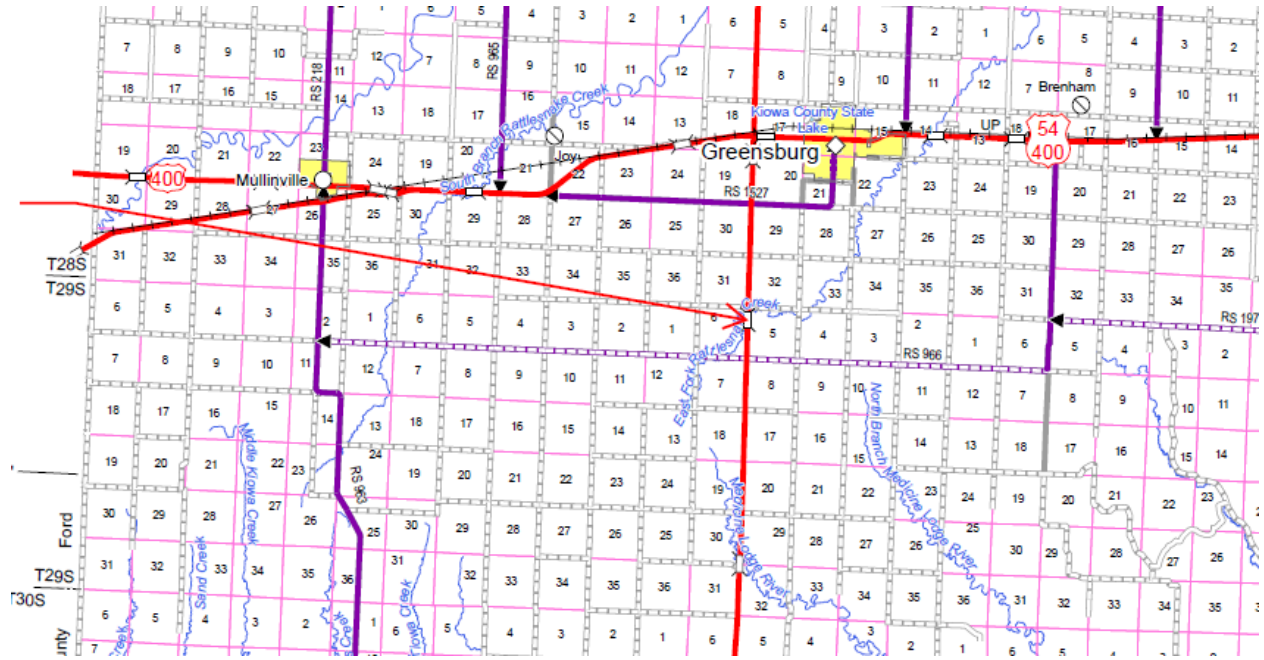

####

This information can be made available in alternative accessible formats upon request.

For information about obtaining an alternative format, contact the KDOT Division of Communications,
700 SW Harrison St., 2nd Fl West, Topeka, KS 66603-3754 or phone 785-296-3585 (Voice)/Hearing Impaired – 711.

Click below to connect to KDOT's Social Networks:

