

ACCIDENTS BY TYPE

First Harmful Event

Collision with...	Accidents	% of All	Deaths	Injuries
Other Motor Vehicle*	31,281	51.6%	206	11,818
Fixed Object	10,225	16.9%	127	3,576
Animal	10,047	16.6%	4	425
Parked Motor Vehicle	4,007	6.6%	2	328
Non-Collision: Overturned	1,909	3.1%	53	1,485
Non-Collision: Other	1,601	2.6%	12	564
Other Object	672	1.1%	4	97
Pedestrian	434	0.7%	14	432
Pedal Cycle	253	0.4%	1	242
Unknown	171	0.3%	2	37
Railway Train	34	0.1%	6	15
Other	0	0.0%	0	0
Total	60,634	100	431	19,019

*Type of Collision with Other Motor Vehicle

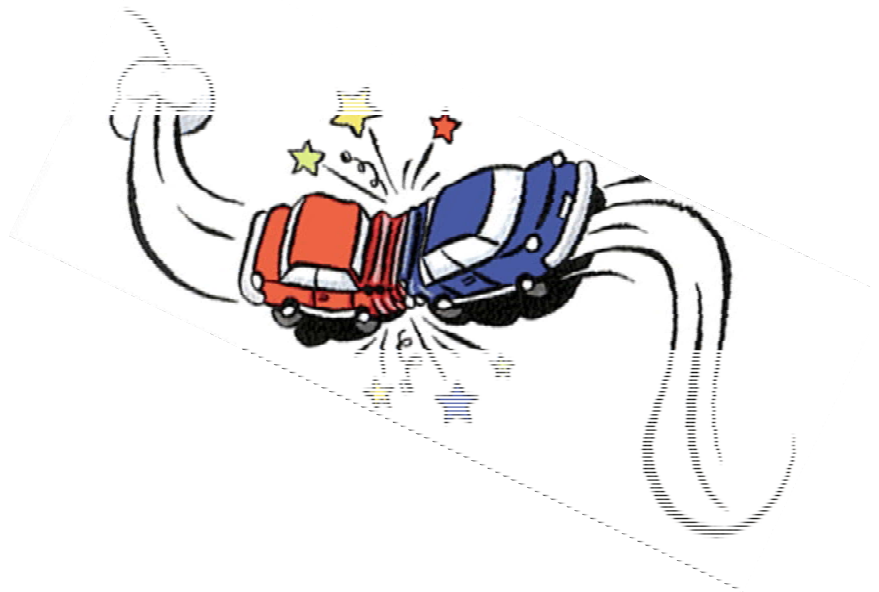
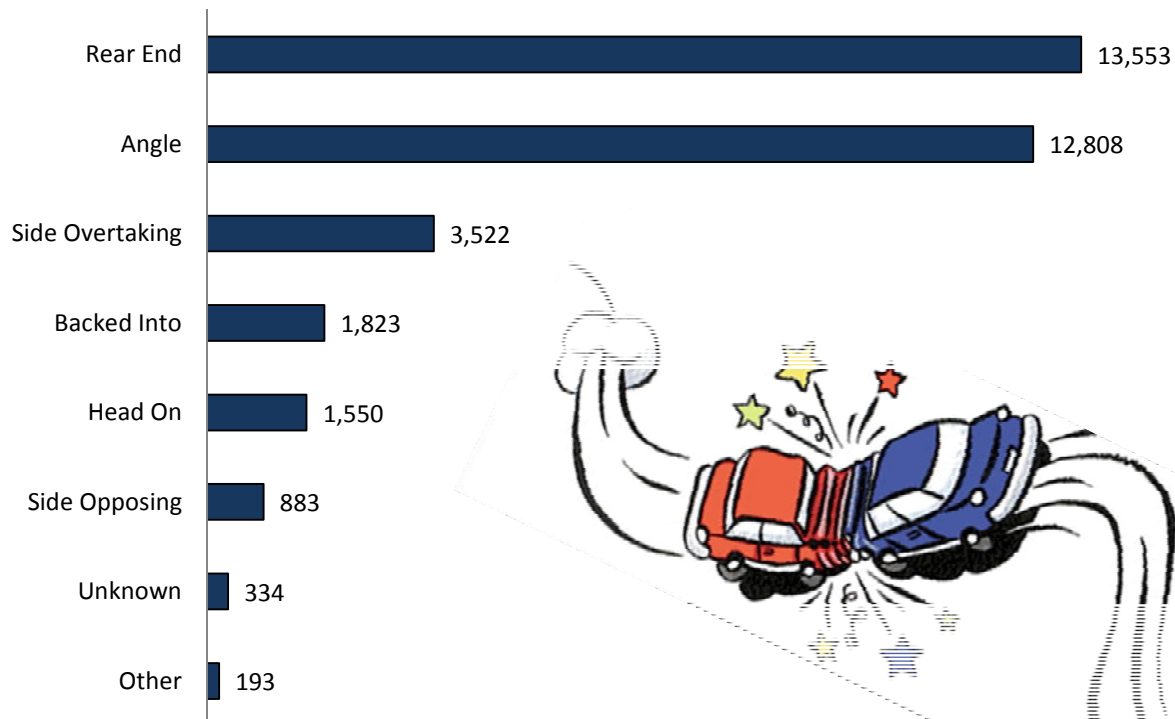

Note: In 2010, 77.3% of accident fatalities involved a collision with another vehicle (47.8%) or fixed object (29.5%).