

ACCIDENTS BY TYPE

First Harmful Event

Collision with...	Accidents	% of All	Deaths	Injuries
Other Motor Vehicle*	35,782	54.7%	203	13,879
Fixed Object	10,341	15.8%	121	4,287
Animal	10,041	15.3%	5	401
Parked Motor Vehicle	4,357	6.7%	3	391
Non-Collision: Overturned	2,807	4.3%	81	2,305
Non-Collision: Other	809	1.2%	10	224
Other Object	498	0.8%	4	57
Pedestrian	420	0.6%	23	420
Pedalcycle	337	0.5%	6	334
Railway Train	47	0.1%	12	19
Unknown	19	0.0%	0	3
Other	2	0.0%	0	0
Total	65,460	100	468	22,320

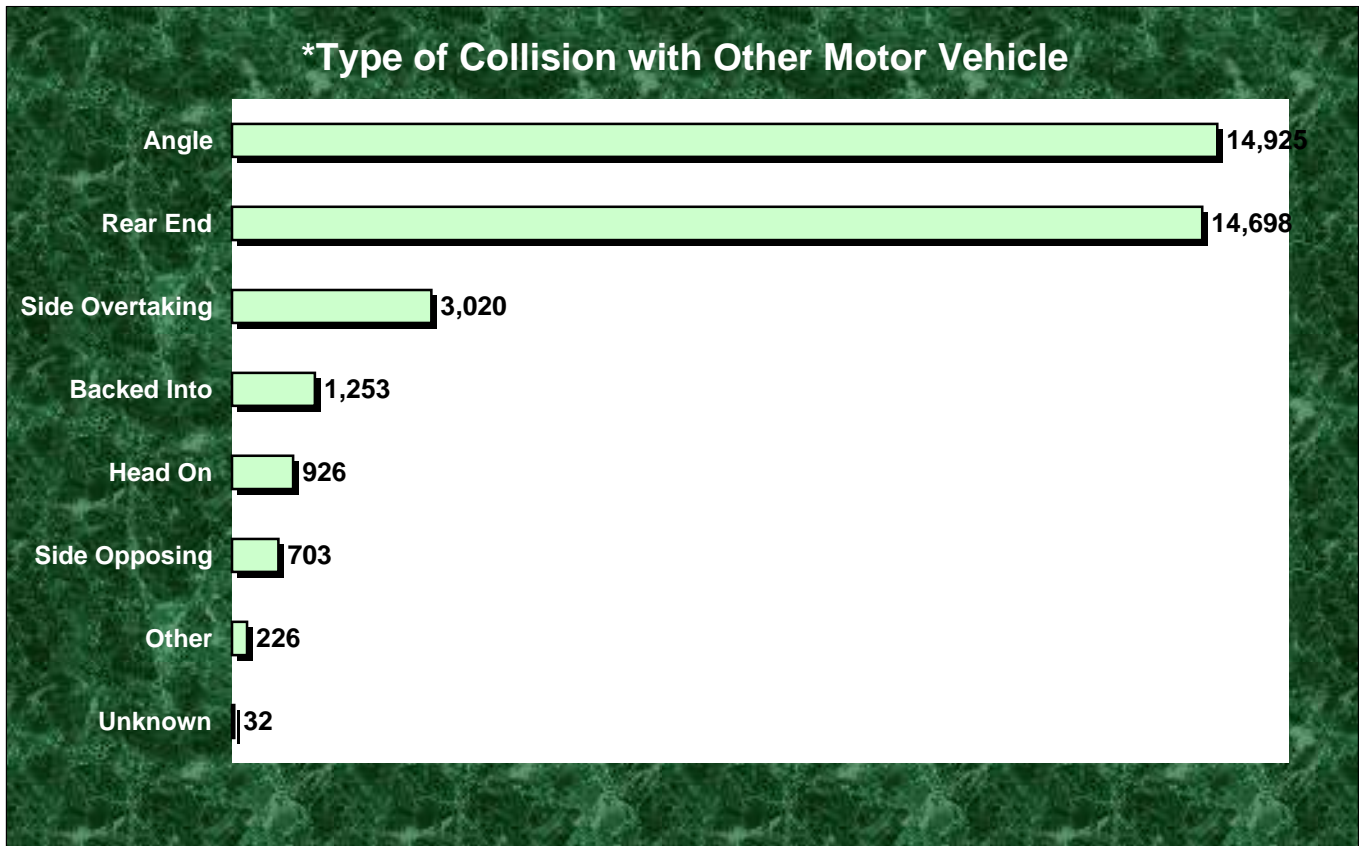

Note: In 2006, 69.2% of accident fatalities involved a collision with another vehicle (43.4%) or fixed object (25.9%).