

ACCIDENTS BY TYPE

First Harmful Event

Collision with...	Accidents	% of All	Deaths	Injuries
Other Motor Vehicle*	37,801	55.0%	205	14,293
Fixed Object	10,932	15.9%	94	4,038
Animal	9,592	14.0%	4	427
Parked Motor Vehicle	4,686	6.8%	2	352
Non-Collision: Overturned	3,064	4.5%	85	2,386
Non-Collision: Other	1,221	1.8%	6	335
Other Object	486	0.7%	1	72
Pedestrian	470	0.7%	22	456
Pedalcycle	335	0.5%	4	322
Railway Train	52	0.1%	5	30
Unknown	33	0.0%	0	12
Other	33	0.0%	0	0
Total	68,705	100	428	22,723

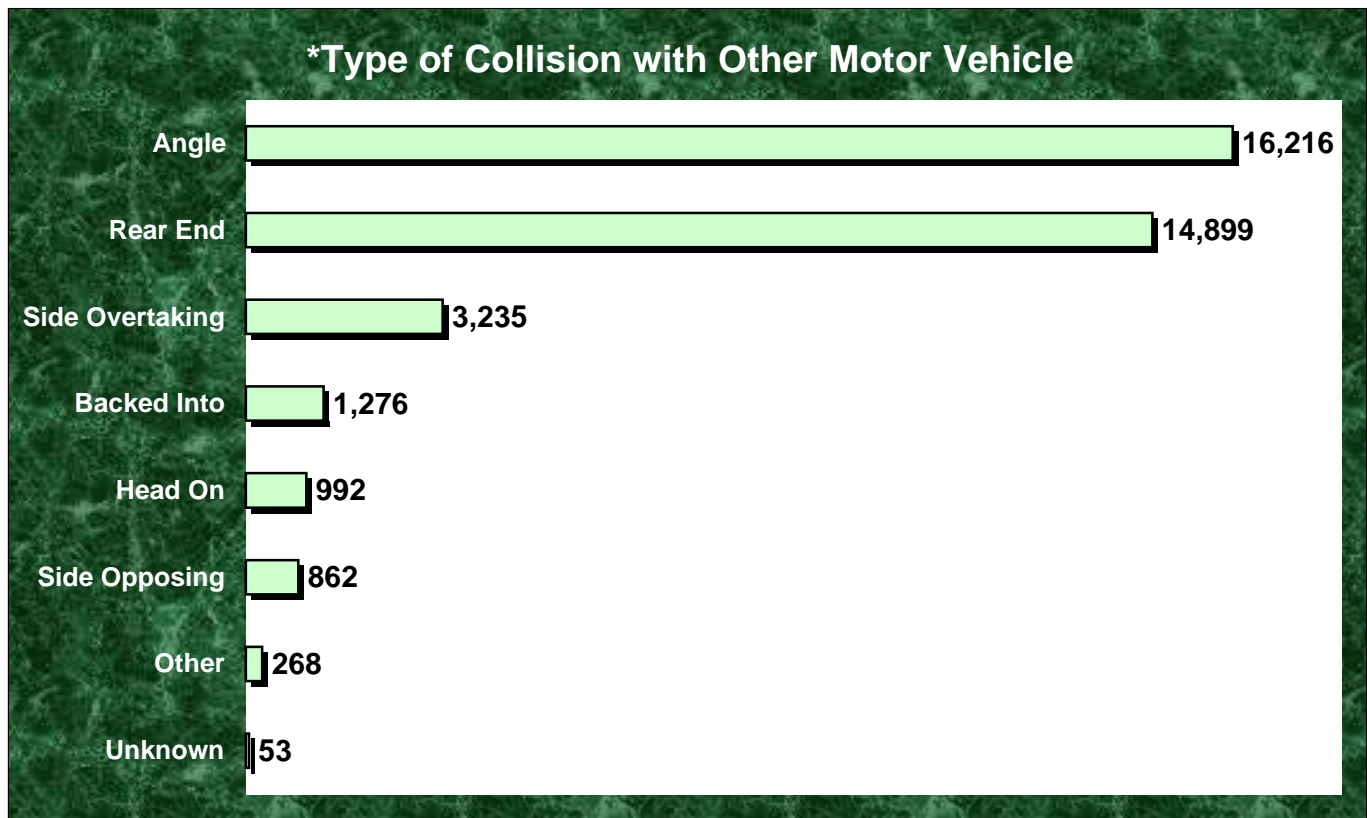

Note: In 2005, 69.9% of accident fatalities involved a collision with another vehicle (47.9%) or fixed object (22.0%).