

ACCIDENTS BY TYPE

First Harmful Event

Collision with...	Accidents	% of All	Deaths	Injuries
Other Motor Vehicle*	41,735	55.7%	211	16,202
Fixed Object	11,671	15.6%	128	4,275
Animal	10,093	13.5%	0	456
Parked Motor Vehicle	5,750	7.7%	4	407
Non-Collision: Overturned	3,067	4.1%	88	2,340
Non-Collision: Other	1,185	1.6%	6	226
Other Object	590	0.8%	0	69
Pedestrian	477	0.6%	23	471
Pedalcycle	331	0.4%	6	311
Railway Train	48	0.1%	3	29
Unknown	44	0.1%	0	9
Other	2	0.0%	0	0
Total	74,993	100	469	24,795

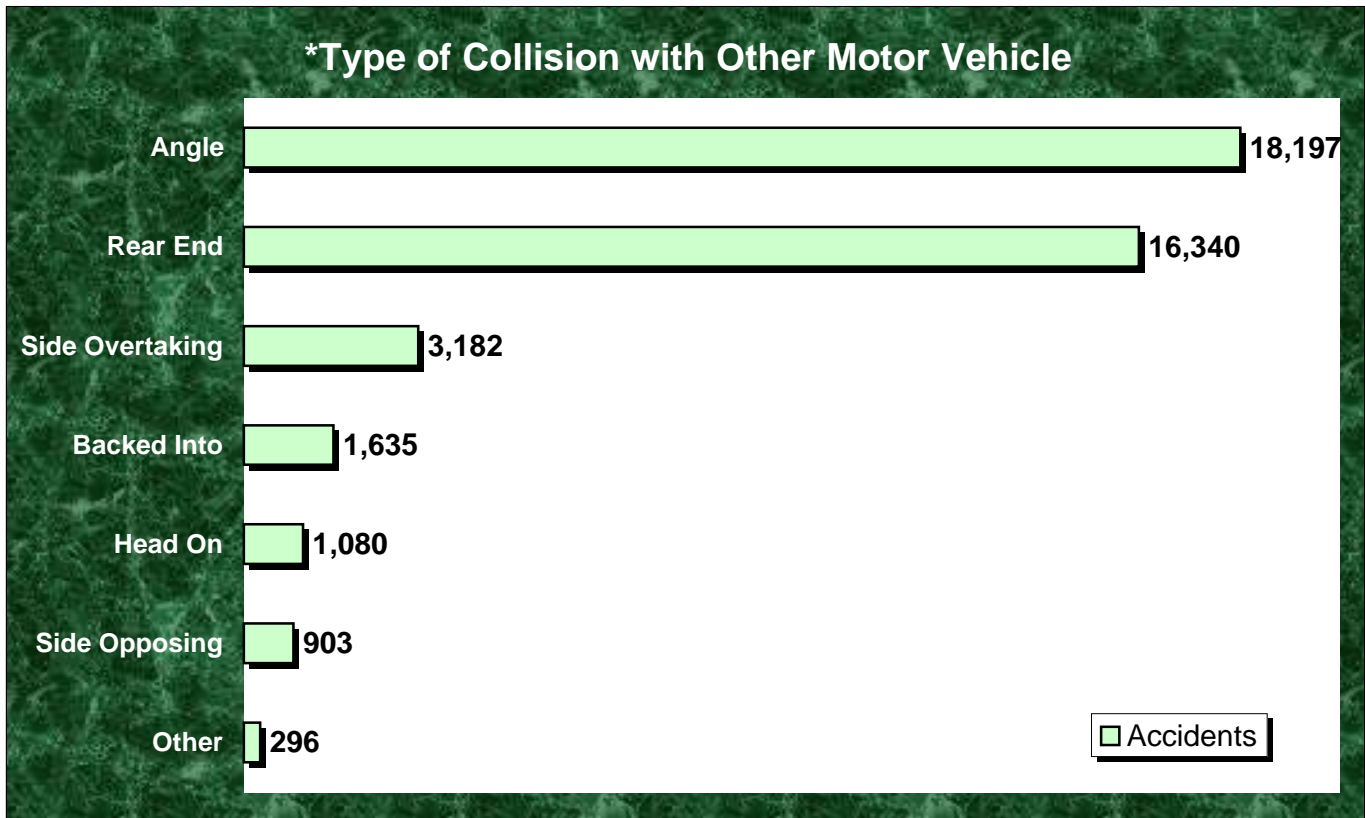

Note: In 2003, 63.1% of the first harmful events of fatal accidents involved a collision with another vehicle (39.0%) or fixed object (24.1%).