

## DRIVER CONTRIBUTING CIRCUMSTANCES

Primary Driver Contributing Circumstances	Frequency Coded	% of Total
<b>Failed to Give Full Time and Attention</b>	<b>30,943</b>	<b>40.4%</b>
Failed to Yield Right-of-Way	10,346	13.5%
Too Fast for Conditions	7,945	10.4%
Followed Too Closely	5,233	6.8%
Disregarded Traffic Signs, Signals or Road Markings	3,690	4.8%
Under the Influence of Alcohol	3,139	4.1%
Made Improper Turn	2,271	3.0%
Improper Backing	2,073	2.7%
Improper Lane Change	1,959	2.6%
Avoidance or Evasive Action	1,926	2.5%
Exceeded Posted Speed Limit	1,296	1.7%
Distraction In or On Vehicle	1,037	1.4%
Wrong Side or Wrong Way	897	1.2%
Fell Asleep	807	1.1%
Improper Passing	736	1.0%
Did Not Comply with License Restrictions	650	0.8%
Ill or Medical Condition	445	0.6%
Under Influence of Drugs	382	0.5%
Unknown	335	0.4%
Improper or No Signal	190	0.2%
Impeding Traffic or Too Slow for Traffic	152	0.2%
Improper Parking	119	0.2%
Other	56	0.1%
<b>Total</b>	<b>76,627</b>	<b>100</b>



## SPEED-RELATED ACCIDENTS

Year	Accidents				People	
	Total	Fatal	Injury	PDO*	Deaths	Injuries
1992	6,218	93	2,597	3,528	106	4,231
1993	8,003	93	3,000	4,910	105	4,785
1994	6,357	91	2,756	3,510	101	4,504
1995	7,411	105	2,883	4,423	116	4,587
1996	7,494	112	2,882	4,500	122	4,662
1997	8,078	99	3,053	4,926	109	4,907
1998	8,500	113	3,087	5,300	123	4,986
1999	8,122	108	3,035	4,976	129	4,801
2000	9,230	106	3,285	5,839	113	5,082
2001	8,587	111	3,053	5,423	134	4,712
2002	8,769	121	2,966	5,682	142	4,540
<b>Total:</b>	<b>86,769</b>	<b>1,152</b>	<b>32,597</b>	<b>53,017</b>	<b>1,300</b>	<b>51,797</b>

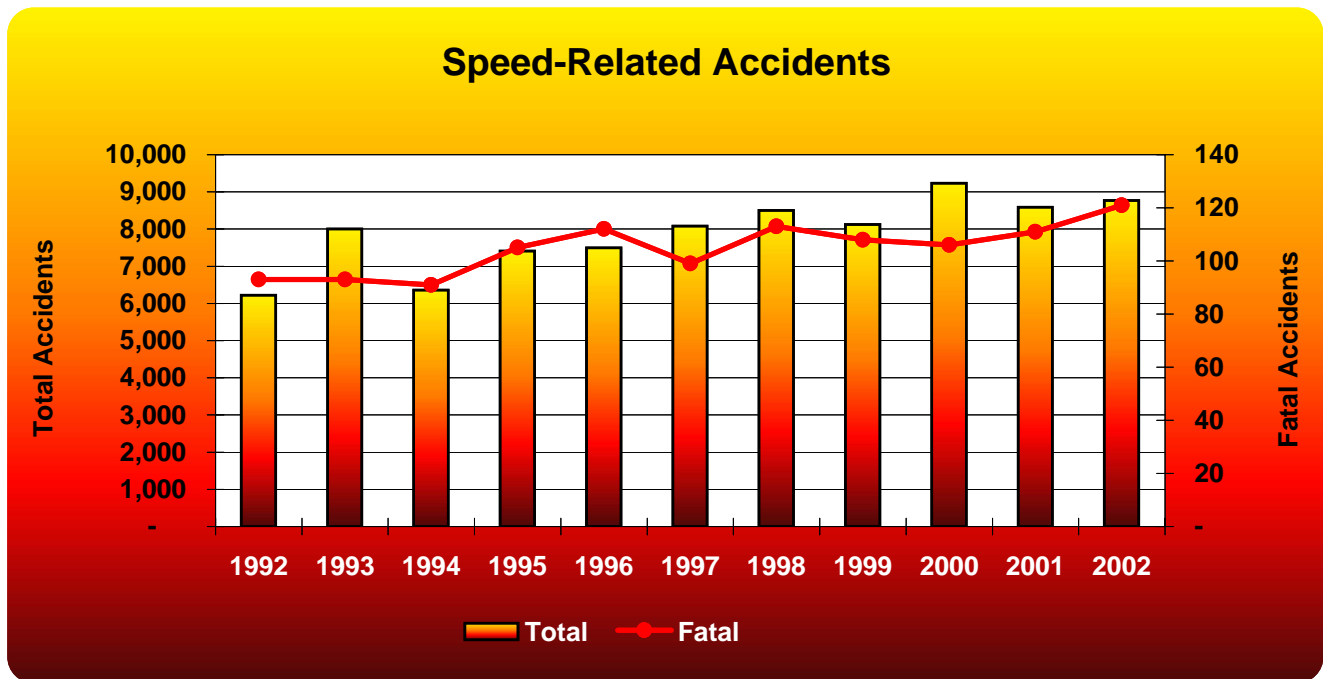

\*PDO - Property Damage Only

# Speeding Drivers By Age Group and Their Accidents

Age	DRIVERS Involved In...			Accidents Per Age Group		
	Accidents	Fatal Accidents	Injury Accidents	Total	Fatal	Injury
1 - 13	4	0	1	4	0	1
14	43	3	18	43	3	18
15 - 19	2,907	32	1,032	2,708	32	976
20 - 24	2,186	34	762	2,058	32	716
25 - 29	1,381	21	457	1,305	20	435
30 - 34	1,137	10	396	1,090	10	380
35 - 39	1,037	18	374	995	18	356
40 - 44	1,047	11	366	992	11	340
45 - 49	855	8	317	819	8	302
50 - 54	615	6	221	597	6	211
55 - 59	479	12	172	467	12	165
60 - 64	275	7	84	270	7	81
65 - 69	178	1	62	178	1	62
70 - 74	126	2	54	125	2	53
75 - 79	101	2	23	101	2	23
80 - 84	64	5	28	64	5	28
85 - 89	19	0	9	19	0	9
90 - 94	5	0	3	5	0	3
95 +	1	0	1	1	0	1
Unknown	613	1	98	600	1	93
<b>Total</b>	<b>13,073</b>	<b>173</b>	<b>4,478</b>	<b>8,769*</b>	<b>121*</b>	<b>2,966*</b>

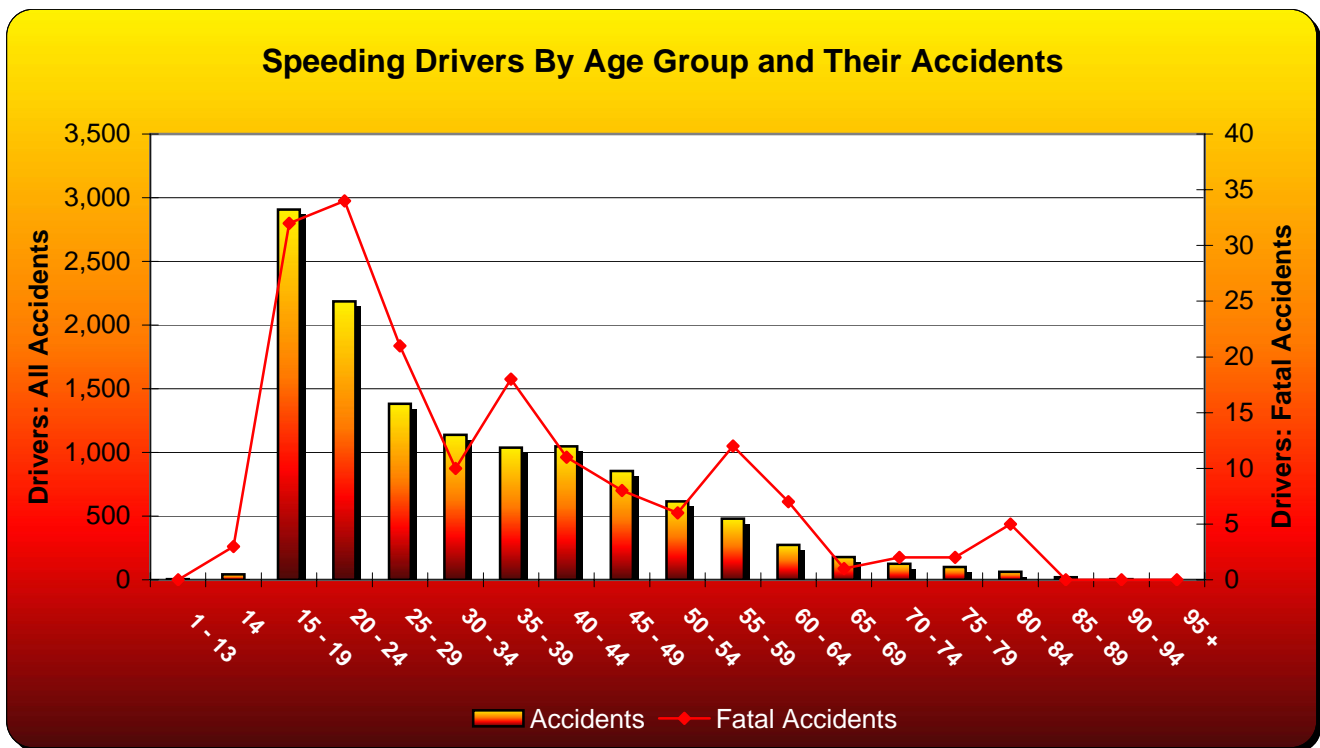

\* The accident totals do not reflect the sum of the columns above as multiple counting occurs when drivers of different age groups are involved in the same accident.

# ALCOHOL-RELATED ACCIDENTS\*

Type	Total	Alcohol-Related	% of All
<b>Accidents</b>			
All	78,271	3,660	4.7%
Fatal	449	113	25.2%
Injury	18,495	1,632	8.8%
<b>People</b>			
Deaths	511	131	25.6%
Injuries	27,059	2,418	8.9%



**Alcohol-Related Accident History  
1992-2002**

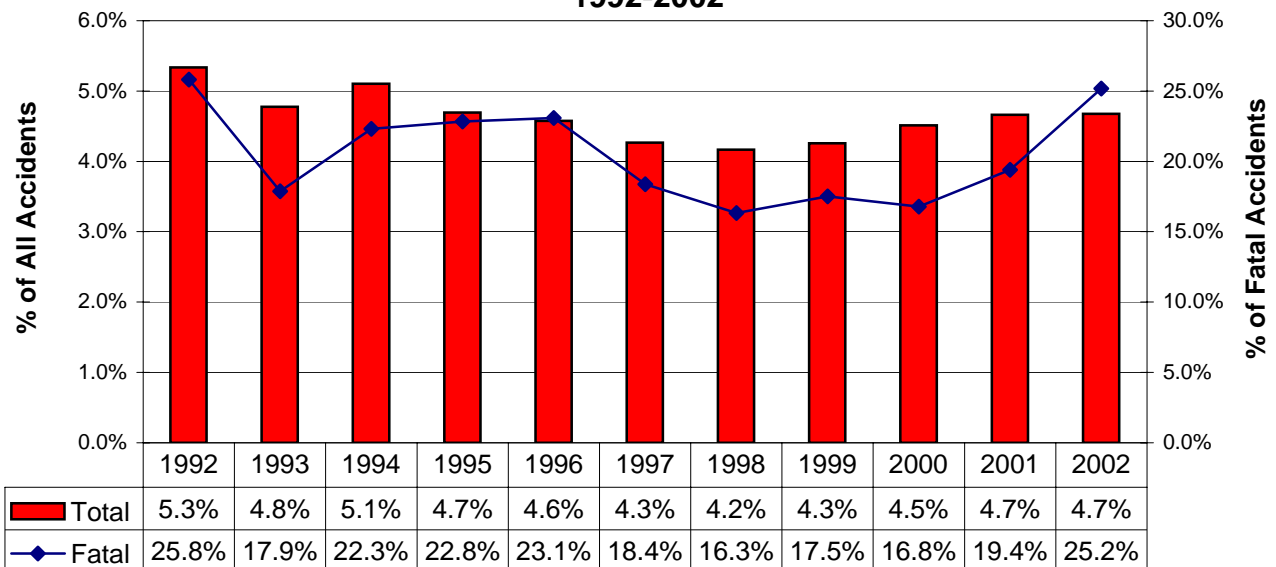

\* The alcohol-related accident definition was modified in 2002 and is reflected in all of the data above. See the Definitions pages.

# ALCOHOL-RELATED ACCIDENTS\*

## 1992-2002 Summary

Year	Accidents				People	
	Total	Fatal	Injury	PDO**	Deaths	Injuries
1992	3,412	87	1,791	1,534	98	2,944
1993	3,325	67	1,696	1,562	79	2,704
1994	3,411	85	1,824	1,502	96	2,852
1995	3,297	90	1,603	1,604	101	2,504
1996	3,382	102	1,719	1,561	117	2,688
1997	3,270	77	1,649	1,544	90	2,551
1998	3,298	72	1,593	1,633	84	2,469
1999	3,349	80	1,611	1,658	94	2,483
2000	3,531	68	1,673	1,790	80	2,533
2001	3,678	84	1,773	1,821	100	2,562
2002	3,660	113	1,632	1,915	131	2,418
<b>11-Year Total:</b>	<b>37,613</b>	<b>925</b>	<b>18,564</b>	<b>18,124</b>	<b>1,070</b>	<b>28,708</b>

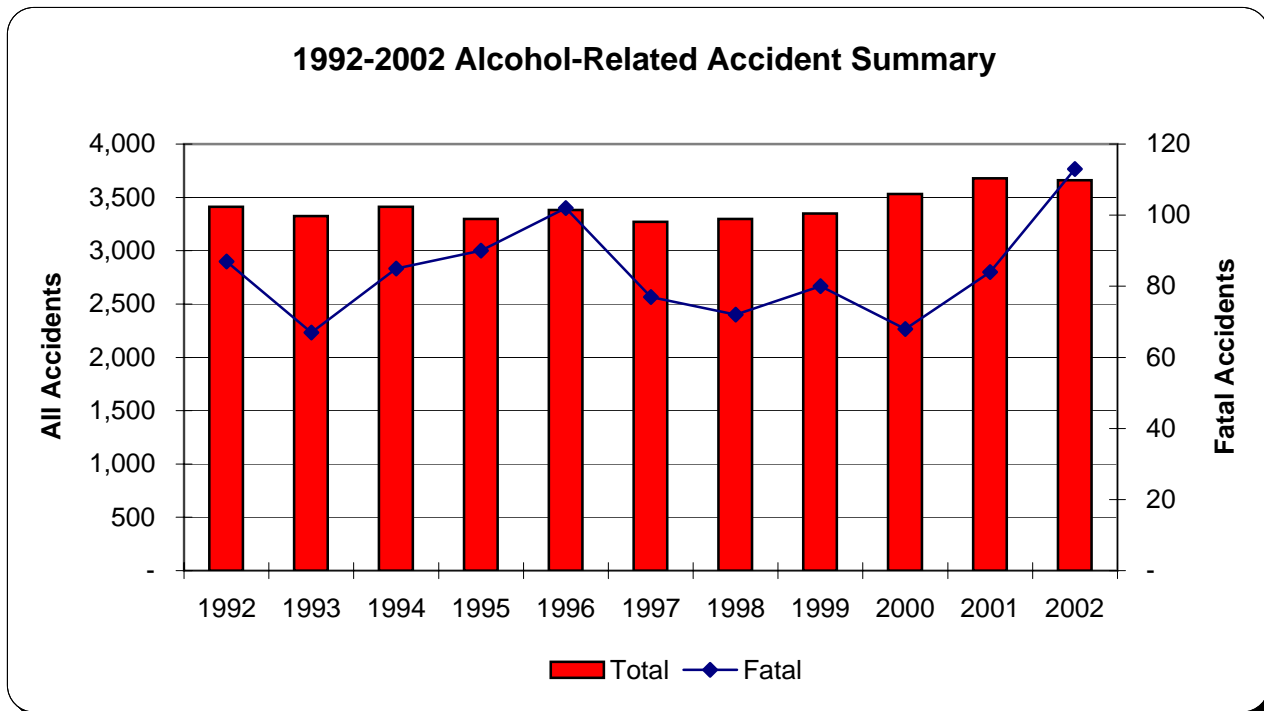

\* The alcohol-related accident definition was modified in 2002 and is reflected in all of the data above. See the Definitions pages.

\*\* PDO - Property Damage Only

# ALCOHOL-RELATED ACCIDENTS\*

## Involving Alcohol-Impaired Male Drivers

Year	Accidents				People	
	Total	Fatal	Injury	PDO**	Deaths	Injuries
1992	2,836	78	1,491	1,267	88	2,462
1993	2,779	59	1,405	1,315	68	2,225
1994	2,790	70	1,509	1,211	80	2,367
1995	2,719	71	1,327	1,321	79	2,054
1996	2,706	81	1,371	1,254	94	2,137
1997	2,650	65	1,336	1,249	78	2,067
1998	2,674	63	1,286	1,325	69	2,005
1999	2,710	66	1,307	1,337	79	2,031
2000	2,845	62	1,363	1,420	74	2,065
2001	3,006	70	1,466	1,470	85	2,123
2002	2,907	98	1,316	1,493	116	1,945
<b>11-Year Total:</b>	<b>30,622</b>	<b>783</b>	<b>15,177</b>	<b>14,662</b>	<b>910</b>	<b>23,481</b>

## Involving Alcohol-Impaired Female Drivers

Year	Accidents				People	
	Total	Fatal	Injury	PDO**	Deaths	Injuries
1992	568	11	309	248	12	505
1993	545	9	297	239	13	500
1994	597	15	328	254	16	524
1995	557	18	278	261	21	459
1996	648	21	347	280	23	552
1997	605	12	314	279	12	497
1998	608	10	312	286	16	483
1999	629	14	313	302	15	478
2000	657	6	317	334	6	488
2001	650	15	313	322	16	452
2002	735	16	326	393	16	488
<b>11-Year Total:</b>	<b>6,799</b>	<b>147</b>	<b>3,454</b>	<b>3,198</b>	<b>166</b>	<b>5,426</b>

\* The alcohol-related accident definition was modified in 2002 and is reflected in the data above.

See the Definitions pages.

\*\* PDO - Property Damage Only

**Note:** There are instances where a female and a male driver were involved in the same accident causing multiple counting in the data above. In addition, drivers whose the gender was unknown are not included.

# ALCOHOL-RELATED ACCIDENTS\*

## By Driver Age



Alcohol-Impaired Driver Ages	Accidents				People	
	Total	Fatal	Injury	PDO**	Deaths	Injured
Unknown	91	0	13	78	0	18
1-14	2	0	1	1	0	2
15-19	528	20	228	280	23	365
1-20	689	28	301	360	33	471
20-24	850	32	382	436	39	588
25-29	449	11	210	228	13	312
30-34	368	8	160	200	9	254
35-39	382	17	192	173	19	287
40-44	398	5	192	201	5	266
45-49	286	9	127	150	9	168
50-54	141	8	57	76	11	72
55-59	96	5	50	41	7	72
60-64	49	1	20	28	2	21
65-69	31	0	13	18	0	19
70-74	21	1	6	14	1	8
75+	22	1	10	11	1	14

Alcohol-Impaired Drivers By Age Group

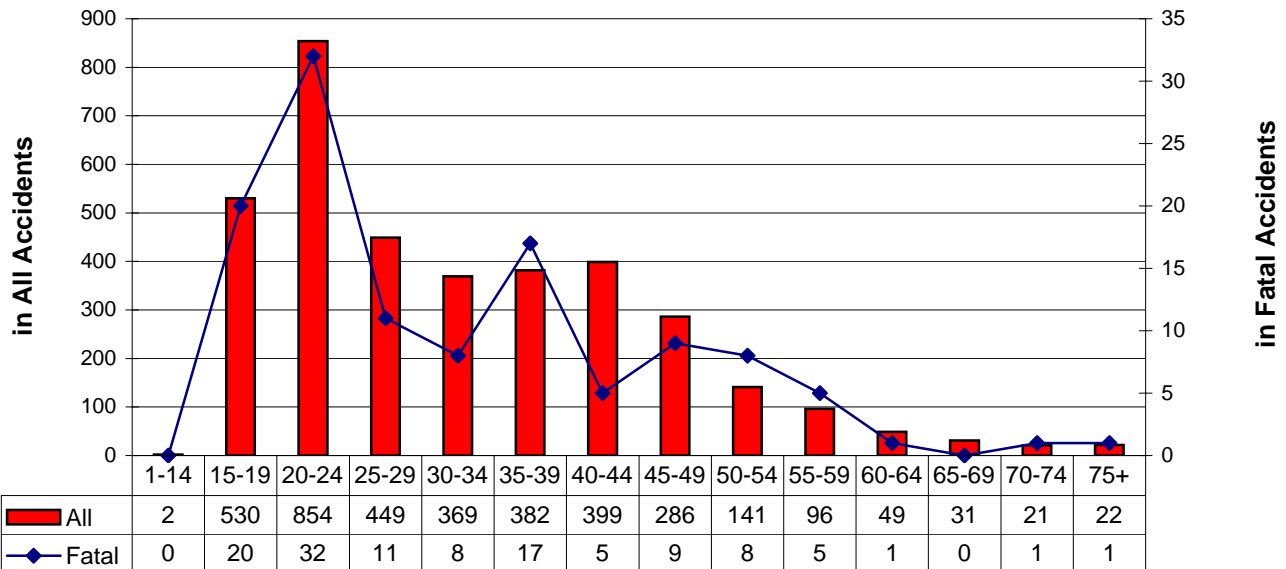

**Note:** More than one driver per age group can be involved in the same accident.

\* The alcohol-related accident definition was modified in 2002 and is reflected in the data above.

See the Definitions pages.

\*\* PDO - Property Damage Only

# 14-30 Year-Old Driver Involvement

(All Accidents and Alcohol Impairment Accidents and Drivers by Age)

Driver Age	All Accidents Per Driver Age					People		ALCOHOL-RELATED		
	Total	% of All*	Fatal	Injury	PDO**	Deaths	Injuries	Impaired Drivers	Accidents	% of Total
14	241	0.31%	3	74	164	4	129	2	2	0.8%
15	1,299	1.66%	7	381	911	8	604	16	16	1.2%
16	5,020	6.41%	20	1,331	3,669	21	2,108	64	64	1.3%
17	5,114	6.53%	18	1,364	3,732	23	2,183	104	104	2.0%
18	5,191	6.63%	28	1,423	3,740	30	2,238	155	155	3.0%
19	4,695	6.00%	22	1,203	3,470	25	1,835	191	191	4.1%
20	4,242	5.42%	25	1,070	3,147	32	1,633	160	160	3.8%
21	4,075	5.21%	18	1,120	2,937	19	1,652	237	236	5.6%
22	3,620	4.62%	17	947	2,656	21	1,437	184	184	5.1%
23	3,053	3.90%	25	790	2,238	26	1,184	140	140	4.6%
24	2,819	3.60%	11	728	2,080	16	1,079	133	133	4.7%
25	2,770	3.54%	16	742	2,012	20	1,159	118	118	4.3%
26	2,457	3.14%	9	648	1,800	9	988	100	100	4.1%
27	2,287	2.92%	14	587	1,686	23	903	78	78	3.4%
28	2,183	2.79%	10	562	1,611	10	865	76	76	3.5%
29	2,180	2.79%	14	601	1,565	15	880	77	77	3.5%
30	2,212	2.83%	8	574	1,630	11	888	82	82	3.7%

Proportion of All Accidents to Alcohol-Related Accidents by Driver Age

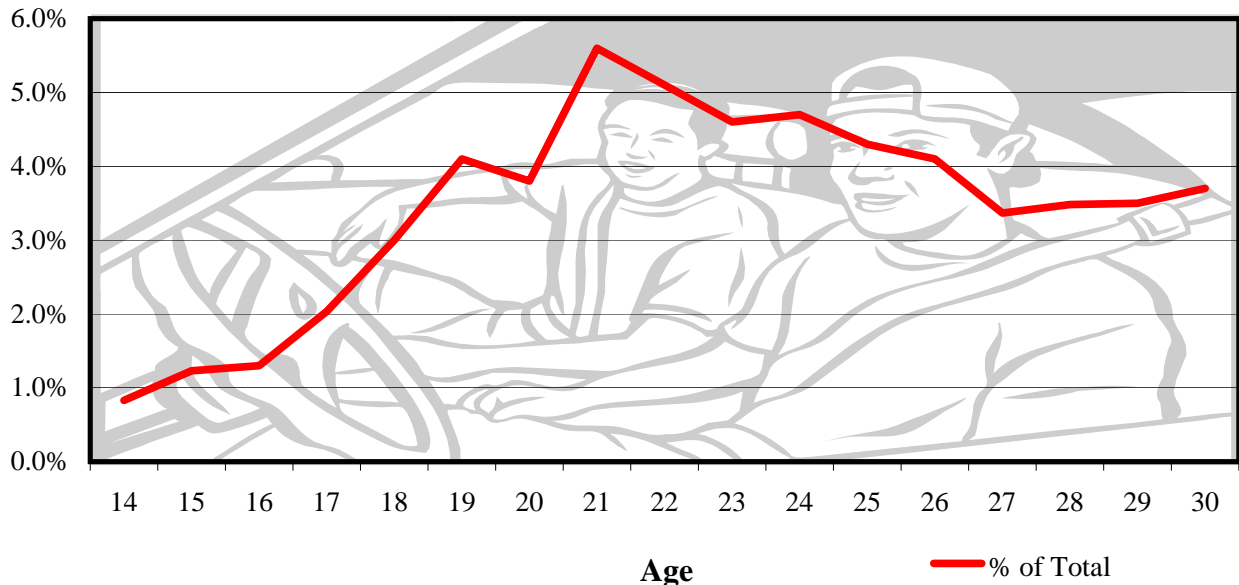

\* % of All - Divides all accidents for Kansas in 2002 by all accidents per age.

\*\*PDO - Property Damage Only



# DRIVER AGE SUMMARY

## By Age Group

Driver Age	DRIVERS Involved In...			Accidents Per Age Group		
	Accidents	Fatal Accidents	Injury Accidents	Total	Fatal	Injury
1 - 13	55	2	13	55	2	13
14	242	3	75	241	3	74
15 - 19	22,035	95	5,869	19,808	90	5,322
20 - 24	18,118	96	4,742	16,779	94	4,386
25 - 29	11,993	64	3,169	11,405	61	3,003
30 - 34	10,574	48	2,703	10,154	46	2,580
35 - 39	10,550	68	2,685	10,116	67	2,563
40 - 44	10,922	49	2,746	10,469	48	2,608
45 - 49	9,420	46	2,425	9,096	46	2,312
50 - 54	7,618	48	1,913	7,395	46	1,834
55 - 59	5,429	36	1,359	5,313	36	1,316
60 - 64	3,876	33	937	3,819	32	919
65 - 69	2,863	17	715	2,823	16	705
70 - 74	2,565	16	650	2,536	15	639
75 - 79	2,216	18	576	2,202	18	575
80 - 84	1,488	20	387	1,474	20	386
85 - 89	613	5	144	611	5	144
90 - 94	169	2	47	169	2	47
95 +	35	4	7	35	4	7
Unknown	5,955	4	714	5,906	4	705
<b>Total</b>	<b>126,736</b>	<b>674</b>	<b>31,876</b>	<b>78,067*</b>	<b>447*</b>	<b>18,481*</b>

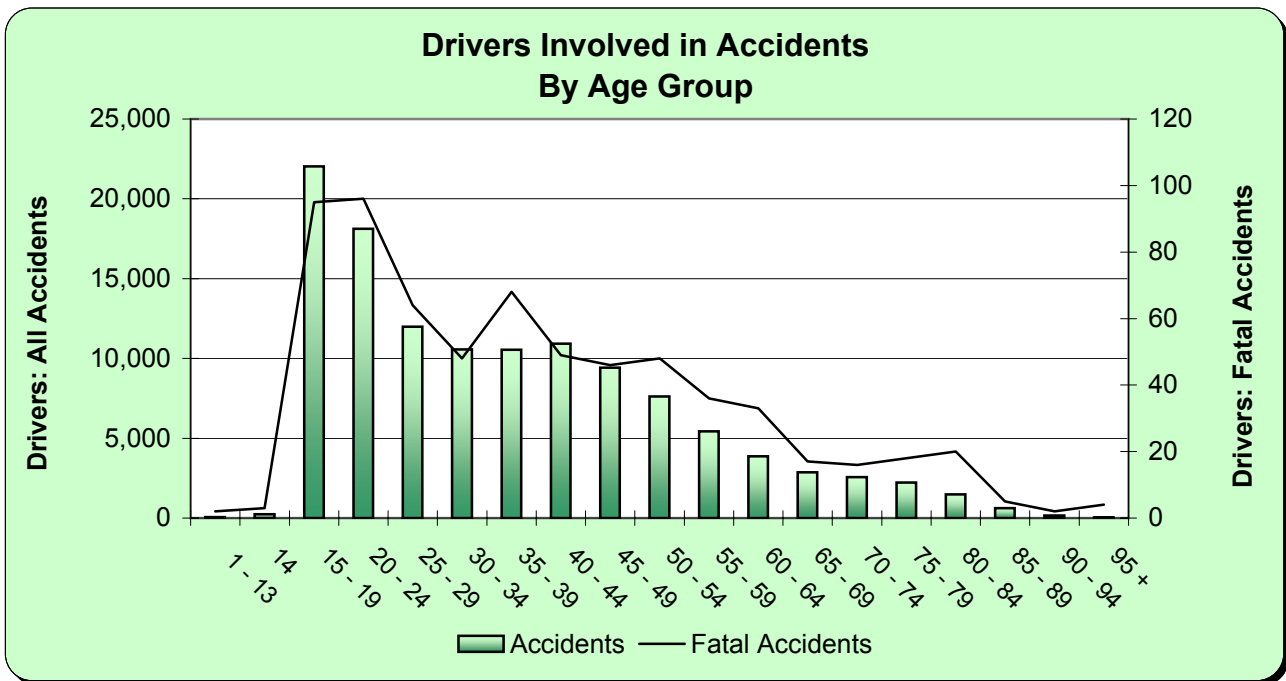

\* The totals reflect all accidents in Kansas for 2002 not the sum of the cells above as multiple counting occurs when drivers of different age groups are involved in the same accident.

## Drivers Involved in Accidents by Age

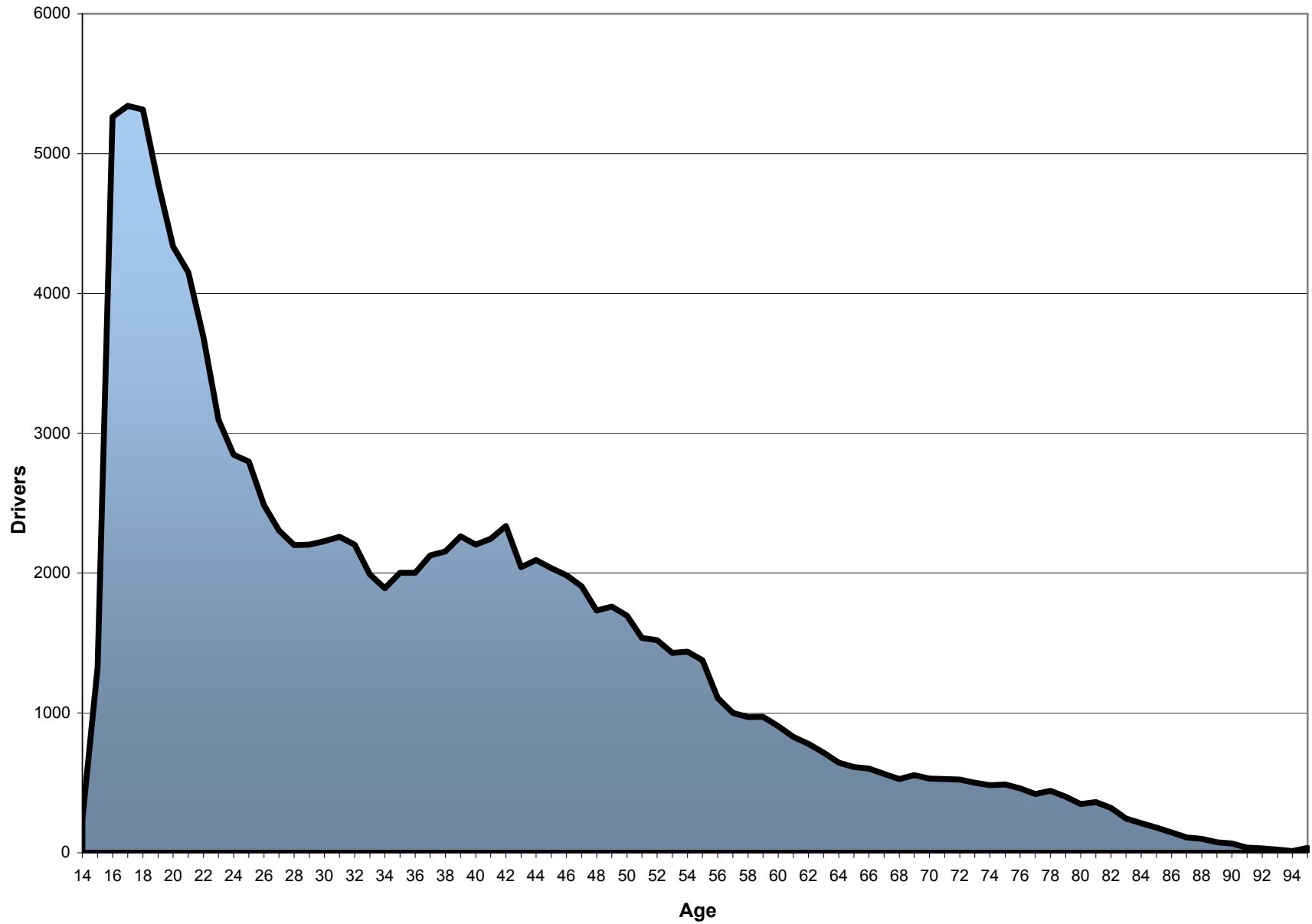

# DRIVER AGE SUMMARY

## By Gender

Gender	Drivers Involved in		Accidents				People	
	Accidents	Fatal Accidents	Total	Fatal	Injury	PDO**	Deaths	Injuries
Female	52,089	176	41,855	158	10,963	30,734	188	16,587
Male	70,582	494	55,026	381	13,251	41,394	436	19,667
Unknown	4,065	4	4,050	4	331	3,715	4	413
<b>Total</b>	<b>126,736</b>	<b>674</b>	<b>78,067*</b>	<b>447*</b>	<b>18,481*</b>	<b>59,139*</b>	<b>509*</b>	<b>27,045*</b>

**Drivers Involved in Accidents by Gender**

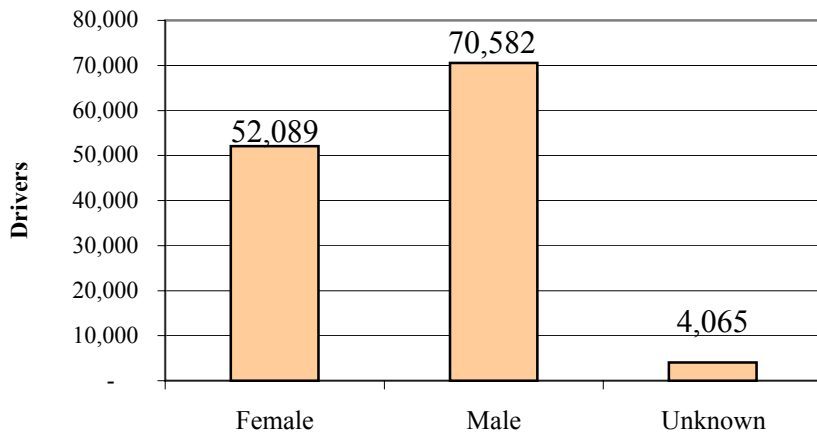

**Drivers Involved in Fatal Accidents by Gender**

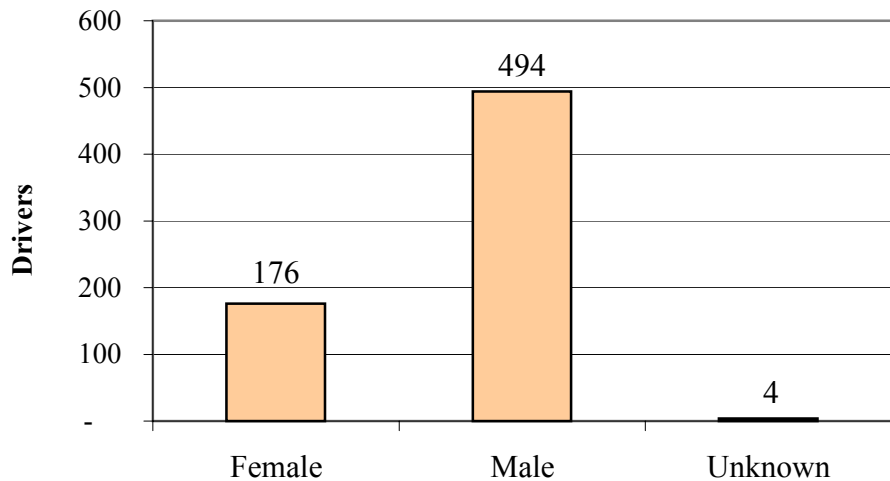

\* The totals reflect accidents and people for Kansas in 2002 and not the sum of the cells above as multiple counting occurs when drivers of different gender are involved in the same accident.

\*\*PDO - Property Damage Only