

2002 Kansas Traffic Accident Facts

Statewide Accident Rates: All Accidents, Fatal Accidents, & Injury Accidents 1972 - 2002

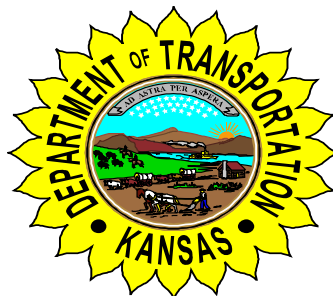

Deb Miller
Secretary of Transportation

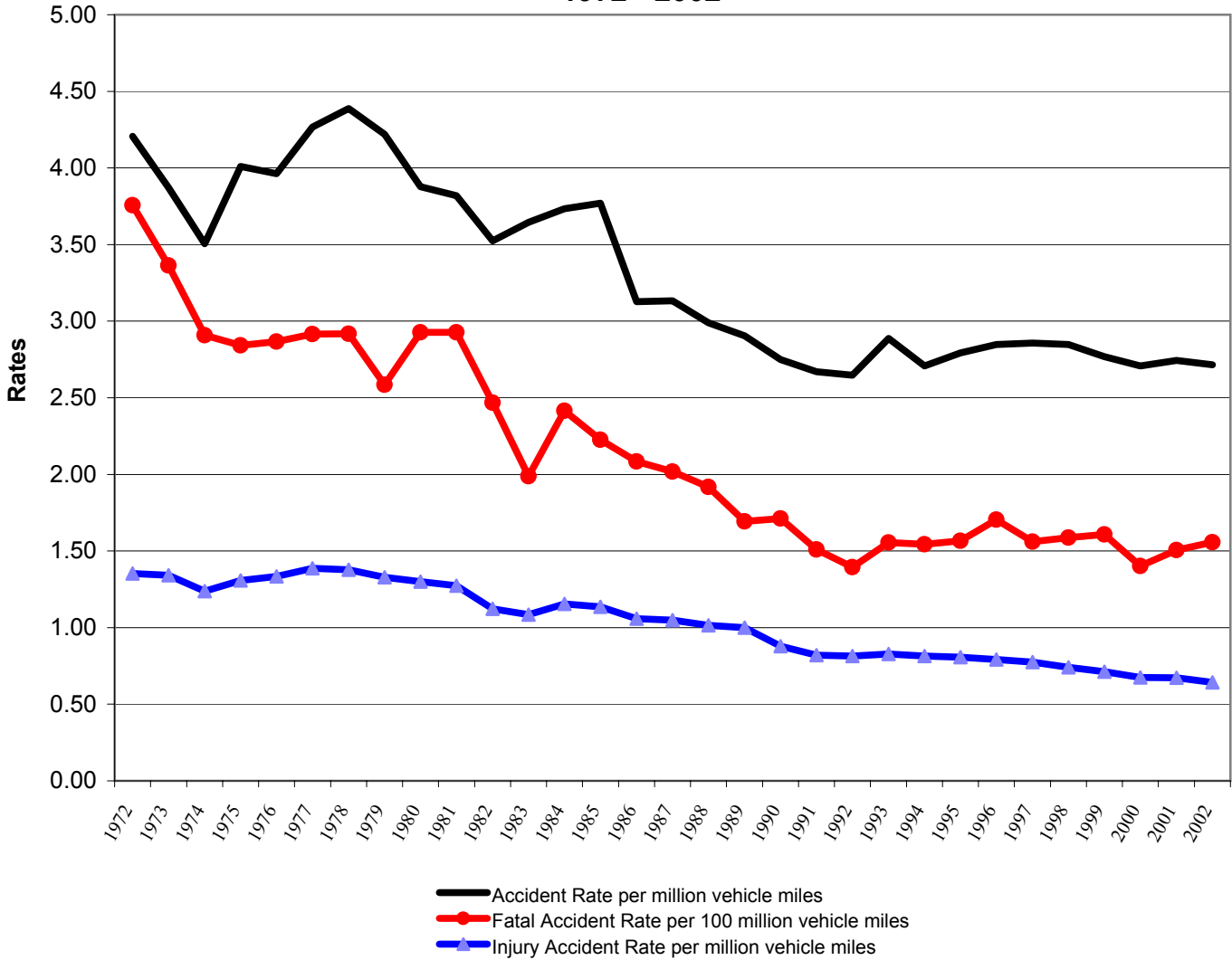

Kathleen Sebelius
Governor

SUMMARY OF MOTOR VEHICLE TRAFFIC ACCIDENTS
AND ANNUAL VEHICLE MILES

Year	Annual Vehicle Miles (1000s)	Total Accidents	Accident Rate per million vehicle miles	Fatal Accidents	Fatal Accident Rate per 100 million vehicle miles	Injury Accidents	Injury Accident Rate per million vehicle miles	PDO Accidents	No. of Fatalities	Rate per 100 million vehicle miles	No. of Injuries	Rate per million vehicle miles
1947	6,313,793	9,155	1.45	361	5.73				411	6.51		0.00
1948	6,726,829	11,032	1.64	409	6.09				489	7.27		0.00
1949	7,100,565	12,568	1.77	416	5.85				497	7.00		0.00
1950	7,601,149	13,226	1.74	436	5.75				534	7.03		0.00
1951	8,183,333	18,167	2.22	510	6.24				611	7.47		0.00
1952	8,654,783	19,906	2.30	479	5.54				568	6.56		0.00
1953	8,958,298	21,052	2.35	476	5.30				579	6.46		0.00
1954	9,268,860	21,133	2.28	530	5.72				611	6.59		0.00
1955	9,557,143	24,084	2.52	477	5.00				592	6.19		0.00
1956	9,820,463	25,435	2.59	566	5.76				683	6.95		0.00
1957	10,030,682	26,481	2.64	472	4.71				585	5.83		0.00
1958	10,222,222	45,080	4.41	438	4.29				554	5.42		0.00
1959	10,446,380	46,173	4.42	457	4.38				567	5.43		0.00
1960	10,488,043	38,596	3.68	413	3.94				512	4.88		0.00
1961	-	-	-	441	4.08				548	-		-
1962	10,982,639	31,630	2.88	484	4.40				596	5.43		0.00
1963	11,317,450	33,726	2.98	488	4.32				609	5.38		0.00
1964	11,492,331	37,465	3.26	530	4.61				669	5.82		0.00
1965	11,683,333	38,555	3.30	531	4.54				666	5.70		0.00
1966	11,892,330	41,861	3.52	556	4.67				733	6.16		0.00
1967	12,164,213	47,927	3.94	541	4.45				664	5.46		0.00
1968	12,578,000	51,785	4.12	534	4.25	18,690	1.49	32,561	649	5.16	30,073	2.39
1969	13,177,000	55,599	4.22	619	4.70	16,706	1.27	38,274	780	5.92	27,091	2.06
1970	13,376,000	55,100	4.12	547	4.09	16,768	1.25	37,785	657	4.91	26,981	2.02
1971	13,861,000	54,114	3.90	549	3.96	16,246	1.17	37,319	678	4.89	25,837	1.86
1972	14,696,000	61,830	4.21	552	3.76	19,877	1.35	41,401	666	4.53	31,391	2.14

SUMMARY OF MOTOR VEHICLE TRAFFIC ACCIDENTS
AND ANNUAL VEHICLE MILES

Year	Annual Vehicle Miles (1000s)	Total Accidents	Accident Rate per million vehicle miles	Fatal Accidents	Fatal Accident Rate per 100 million vehicle miles	Injury Accidents	Injury Accident Rate per million vehicle miles	PDO Accidents	No. of Fatalities	Rate per 100 million vehicle miles	No. of Injuries	Rate per million vehicle miles
1973	15,402,000	59,644	3.87	518	3.36	20,654	1.34	38,472	623	4.04	31,528	2.05
1974	15,203,000	53,285	3.50	442	2.91	18,808	1.24	34,035	519	3.41	28,500	1.87
1975	15,485,000	62,102	4.01	440	2.84	20,242	1.31	41,420	517	3.34	30,739	1.99
1976	16,501,000	65,385	3.96	473	2.87	22,011	1.33	42,901	563	3.41	33,498	2.03
1977	16,906,000	72,127	4.27	493	2.92	23,454	1.39	48,180	562	3.32	35,425	2.10
1978	17,072,623	74,923	4.39	498	2.92	23,510	1.38	50,915	572	3.35	35,361	2.07
1979	17,452,219	73,630	4.22	451	2.58	23,196	1.33	49,983	520	2.98	34,773	1.99
1980	17,290,593	67,052	3.88	506	2.93	22,489	1.30	44,057	595	3.44	33,563	1.94
1981	17,425,333	66,536	3.82	510	2.93	22,196	1.27	43,830	578	3.32	33,624	1.93
1982	17,668,740	62,264	3.52	436	2.47	19,842	1.12	41,986	498	2.82	29,899	1.69
1983	18,154,566	66,173	3.64	361	1.99	19,691	1.08	46,121	411	2.26	29,321	1.62
1984	18,717,574	69,902	3.73	452	2.41	21,597	1.15	47,853	510	2.72	32,310	1.73
1985	19,277,213	72,683	3.77	429	2.23	21,907	1.14	50,347	486	2.52	33,225	1.72
1986	19,822,200	61,984	3.13	413	2.08	20,975	1.06	40,596	500	2.52	32,150	1.62
1987	20,563,754	64,431	3.13	415	2.02	21,582	1.05	42,434	491	2.39	32,189	1.57
1988	21,161,597	63,256	2.99	406	1.92	21,461	1.01	41,389	483	2.28	32,066	1.52
1989	21,913,309	63,642	2.90	371	1.69	21,885	1.00	41,386	428	1.95	32,814	1.50
1990	22,850,344	62,825	2.75	391	1.71	20,069	0.88	42,365	444	1.94	30,254	1.32
1991	23,187,043	61,920	2.67	350	1.51	19,037	0.82	42,533	409	1.76	28,667	1.24
1992	24,163,413	63,964	2.65	337	1.39	19,675	0.81	43,952	387	1.60	30,060	1.24
1993	24,114,099	69,641	2.89	375	1.56	19,940	0.83	49,326	428	1.77	30,141	1.25
1994	24,678,943	66,835	2.71	381	1.54	20,093	0.81	46,361	442	1.79	30,511	1.24
1995	25,151,190	70,263	2.79	394	1.57	20,315	0.81	49,554	442	1.76	30,550	1.21
1996	25,942,335	73,872	2.85	442	1.70	20,553	0.79	52,877	490	1.89	31,342	1.21
1997	26,828,201	76,641	2.86	419	1.56	20,767	0.77	55,455	481	1.79	31,693	1.18
1998	27,783,304	79,112	2.85	441	1.59	20,582	0.74	58,089	493	1.77	31,206	1.12

**SUMMARY OF MOTOR VEHICLE TRAFFIC ACCIDENTS
AND ANNUAL VEHICLE MILES**

Year	Annual Vehicle Miles (1000s)	Total Accidents	Accident Rate per million vehicle miles	Fatal Accidents	Fatal Accident Rate per 100 million vehicle miles	Injury Accidents	Injury Accident Rate per million vehicle miles	PDO Accidents	No. of Fatalities	Rate per 100 million vehicle miles	No. of Injuries	Rate per million vehicle miles
1999	28,422,984	78,694	2.77	457	1.61	20,230	0.71	58,007	540	1.90	30,643	1.08
2000	28,892,024	78,242	2.71	405	1.40	19,469	0.67	58,339	461	1.60	29,111	1.01
2001	28,747,107	78,856	2.74	433	1.51	19,353	0.67	59,070	494	1.72	28,842	1.00
2002	28,823,651	78,271	2.72	449	1.56	18,495	0.64	59,327	511	1.77	27,059	0.94