

DRIVER CONTRIBUTING CIRCUMSTANCES

Primary Driver Contributing Circumstances	Frequency Coded	% of Total
Failed to Give Full Time and Attention	31,838	41.0%
Failed to Yield Right-of-Way	10,705	13.8%
Too Fast for Conditions	7,729	9.9%
Followed Too Closely	4,867	6.3%
Disregarded Traffic Signs, Signals or Road Markings	3,914	5.0%
Under the Influence of Alcohol	3,081	4.0%
Made Improper Turn	2,354	3.0%
Improper Backing	2,078	2.7%
Improper Lane Change	2,056	2.6%
Avoidance or Evasive Action	2,003	2.6%
Exceeded Posted Speed Limit	1,384	1.8%
Wrong Side or Wrong Way	895	1.2%
Fell Asleep	850	1.1%
Distraction In or On Vehicle	969	1.2%
Improper Passing	728	0.9%
Did Not Comply with License Restrictions	611	0.8%
Ill or Medical Condition	413	0.5%
Unknown	323	0.4%
Under Influence of Drugs	385	0.5%
Improper or No Signal	212	0.3%
Impeding Traffic or Too Slow for Traffic	148	0.2%
Improper Parking	110	0.1%
Other	75	0.1%
Total	77,728	100



SPEED-RELATED ACCIDENTS

Year	Accidents				People	
	Total	Fatal	Injury	PDO*	Deaths	Injuries
1991	6,939	103	2,633	4,203	118	4,064
1992	6,218	93	2,597	3,528	106	4,231
1993	8,003	93	3,000	4,910	105	4,785
1994	6,357	91	2,756	3,510	101	4,504
1995	7,411	105	2,883	4,423	116	4,587
1996	7,494	112	2,882	4,500	122	4,662
1997	8,079	99	3,054	4,926	109	4,909
1998	8,500	113	3,087	5,300	123	4,986
1999	8,117	108	3,033	4,976	129	4,797
2000	9,223	108	3,282	5,833	119	5,080
2001	8,585	111	3,052	5,422	134	4,708
Total:	84,926	1,136	32,259	51,531	1,282	51,313

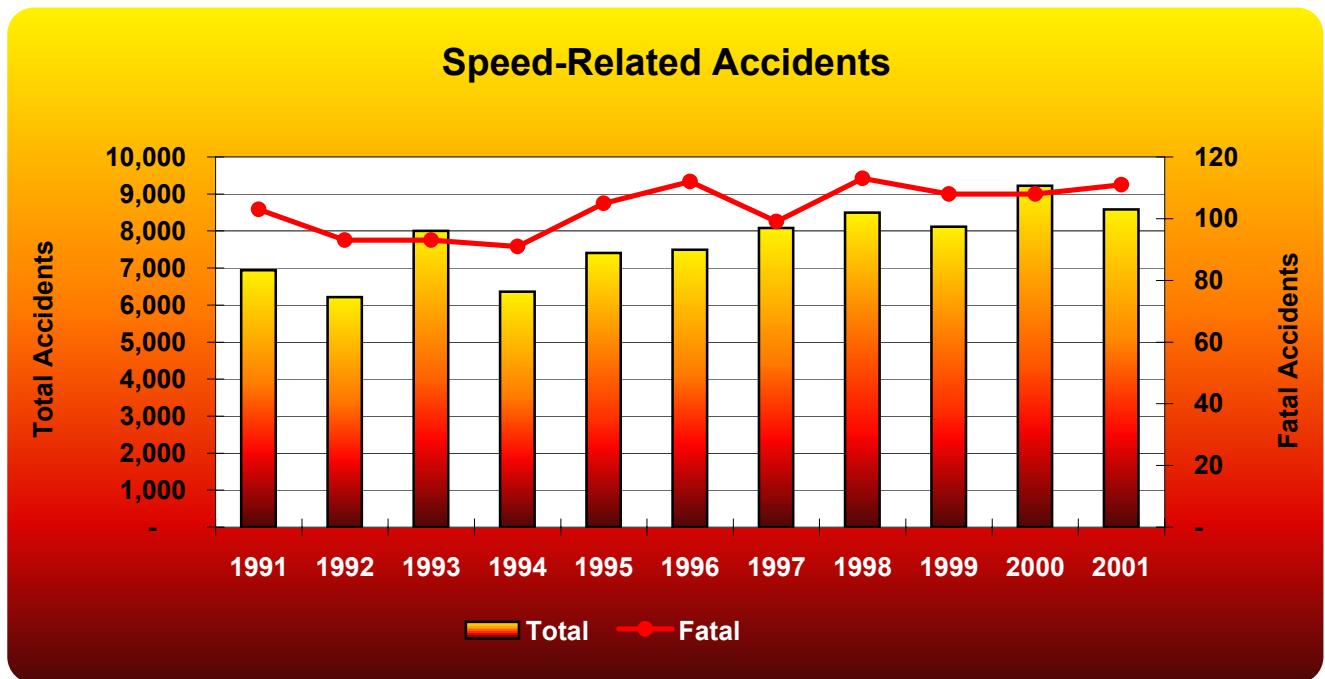

*PDO - Property Damage Only

Speeding Drivers By Age Group and Their Accidents

Age	DRIVERS Involved In...			Accidents Per Age Group		
	Accidents	Fatal Accidents	Injury Accidents	Total	Fatal	Injury
1 - 13	16	1	11	16	1	11
14	40	1	20	39	1	20
15 - 19	2,839	46	1,053	2,622	44	981
20 - 24	2,232	26	810	2,104	25	750
25 - 29	1,382	14	541	1,308	13	509
30 - 34	1,197	6	457	1,129	6	424
35 - 39	1,067	11	369	1,028	11	348
40 - 44	1,002	16	351	954	15	339
45 - 49	835	9	314	808	9	304
50 - 54	616	5	214	603	5	209
55 - 59	370	4	137	365	4	136
60 - 64	232	1	107	232	1	107
65 - 69	157	3	60	156	3	59
70 - 74	148	2	56	146	2	55
75 - 79	102	3	40	102	3	40
80 - 84	46	0	15	46	0	15
85 - 89	21	0	10	21	0	10
90 - 94	3	1	0	3	1	0
95 +	0	0	0	0	0	0
Unknown	640	0	124	633	0	122
Total	12,945	149	4,689	9223*	108*	3282*

* The accident totals do not reflect the sum of the columns above as multiple counting occurs when drivers of different age groups are involved in the same accident.

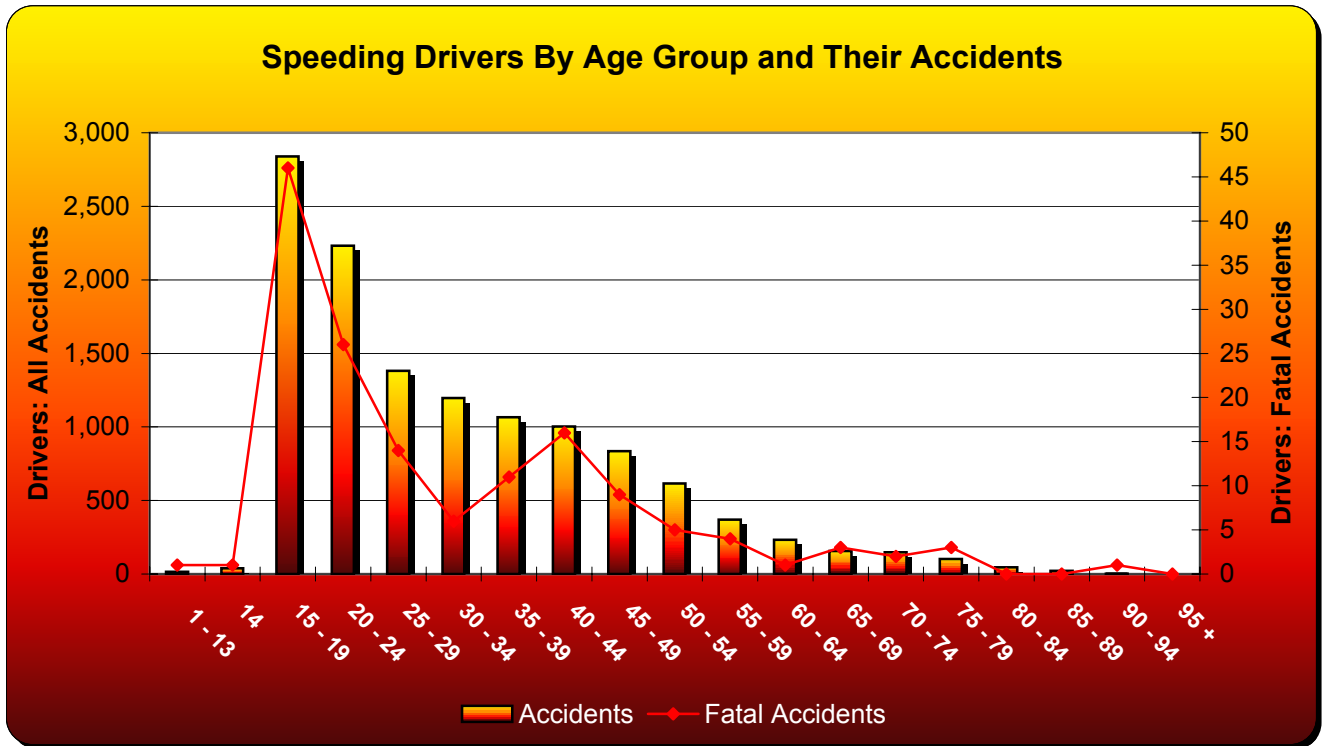

ALCOHOL-RELATED ACCIDENTS

Type	Total	Alcohol-Related	% of All
Accidents			
All	78,807	3,611	4.6%
Fatal	433	80	18.5%
Injury	19,346	1,743	9.0%
People			
Deaths	494	96	19.4%
Injuries	28,828	2,508	8.7%



**Alcohol-Related Accident History
1991-2001**

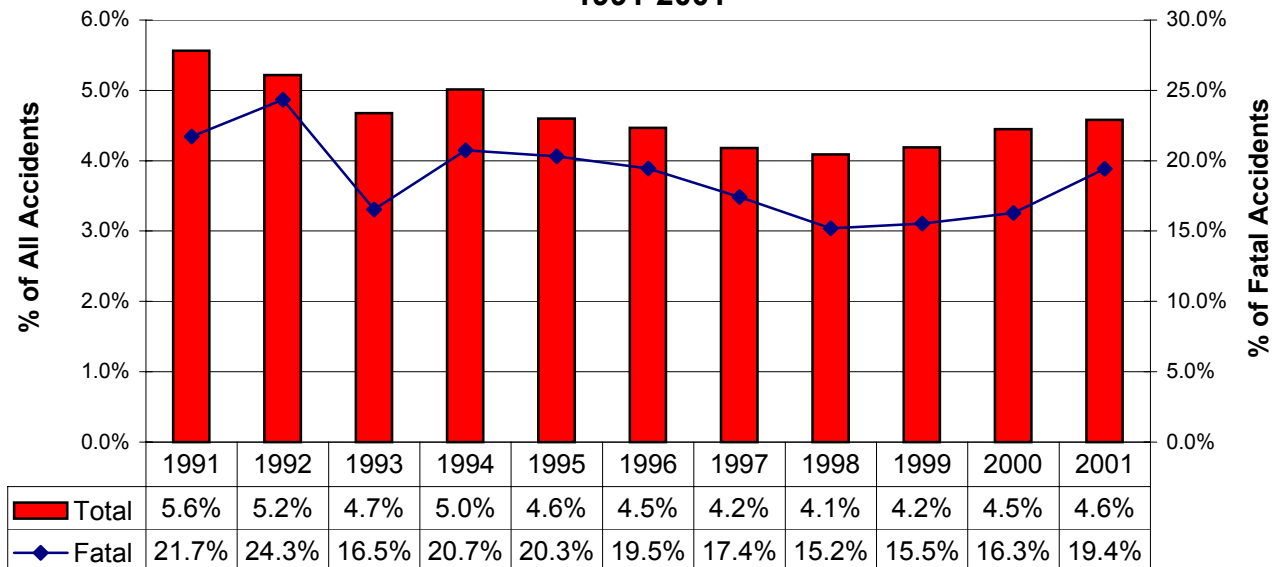

ALCOHOL-RELATED ACCIDENTS

1991-2001 Summary

Year	Accidents				People	
	Total	Fatal	Injury	PDO*	Deaths	Injuries
1991	3,446	76	1,810	1,560	84	2,867
1992	3,336	82	1,758	1,496	92	2,877
1993	3,257	62	1,673	1,522	74	2,662
1994	3,351	79	1,803	1,469	87	2,819
1995	3,230	80	1,571	1,579	87	2,447
1996	3,301	86	1,686	1,529	98	2,630
1997	3,205	73	1,619	1,513	86	2,508
1998	3,234	67	1,564	1,603	79	2,415
1999	3,294	71	1,595	1,628	84	2,455
2000	3,484	67	1,651	1,766	79	2,501
2001	3,611	80	1,743	1,788	96	2,508
11-Year Total:	36,749	823	18,473	17,453	946	28,689

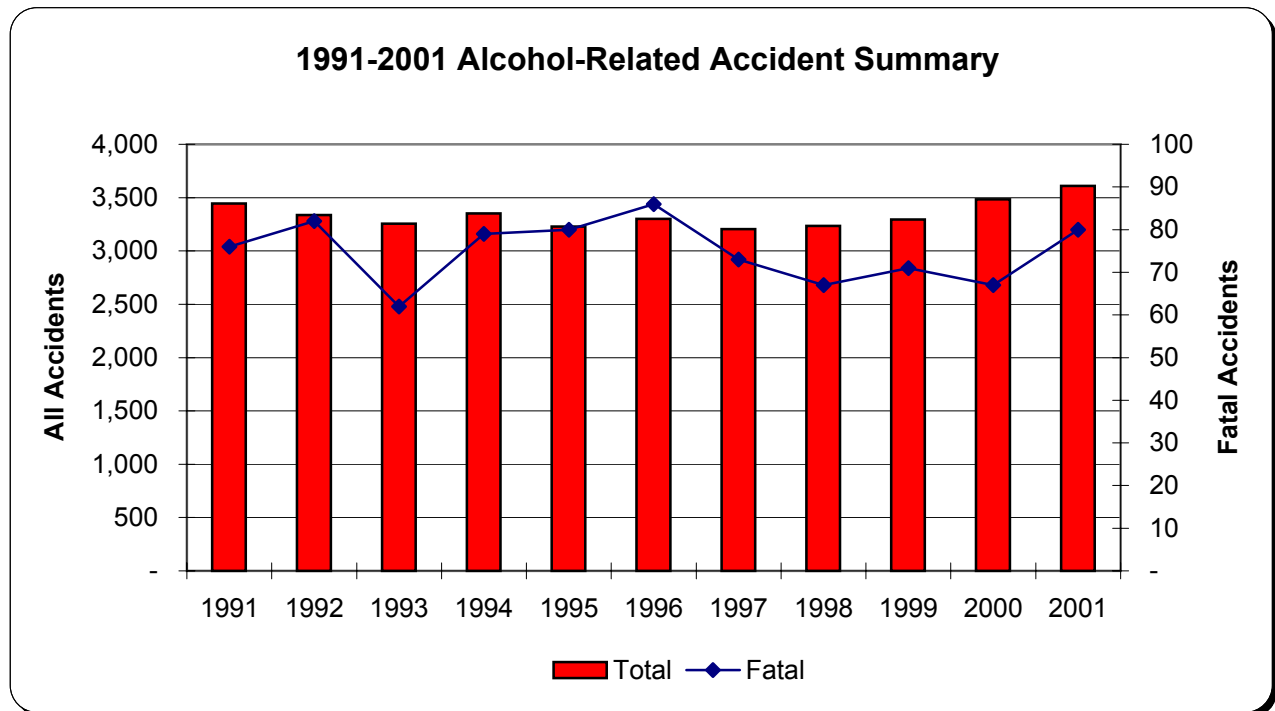

*PDO - Property Damage Only

ALCOHOL-RELATED ACCIDENTS**Involving Alcohol-Impaired Male Drivers**

Year	Accidents				People	
	Total	Fatal	Injury	PDO*	Deaths	Injuries
1991	2,849	70	1,504	1,275	78	2,382
1992	2,766	73	1,462	1,231	82	2,402
1993	2,722	54	1,390	1,278	63	2,196
1994	2,741	65	1,490	1,186	72	2,337
1995	2,659	62	1,301	1,296	66	2,009
1996	2,644	72	1,345	1,227	82	2,090
1997	2,596	61	1,313	1,222	74	2,036
1998	2,621	60	1,261	1,300	66	1,956
1999	2,667	59	1,296	1,312	71	2,009
2000	2,808	61	1,345	1,402	73	2,039
2001	2,948	66	1,439	1,443	81	2,073
11-Year Total:	30,021	703	15,146	14,172	808	23,529

Involving Alcohol-Impaired Female Drivers

Year	Accidents				People	
	Total	Fatal	Injury	PDO*	Deaths	Injuries
1991	585	7	313	265	7	509
1992	561	11	304	246	12	497
1993	532	8	289	235	11	481
1994	585	14	325	246	15	519
1995	549	17	272	260	20	447
1996	628	14	340	274	16	541
1997	592	12	306	274	12	482
1998	596	7	308	281	13	472
1999	612	12	307	293	13	467
2000	643	6	311	326	6	480
2001	636	15	307	314	16	444
11-Year Total:	6,519	123	3,382	3,014	141	5,339

* PDO - Property Damage Only

Note: There are instances where a female and a male driver were involved in the same accident causing multiple counting in the data above. In addition, drivers whose the gender was unknown are not included.

ALCOHOL-RELATED ACCIDENTS

By Driver Age



Alcohol-Impaired Driver Ages	Accidents				People	
	Total	Fatal	Injury	PDO*	Deaths	Injured
Unknown	105	0	21	84	0	27
1-14	2	0	0	2	0	0
15-19	477	11	239	227	13	375
1-20	645	15	315	315	18	479
20-24	844	23	396	425	30	590
25-29	504	7	262	235	9	372
30-34	374	8	189	177	10	279
35-39	402	7	202	193	7	270
40-44	364	8	185	171	9	263
45-49	242	7	117	118	9	158
50-54	145	5	76	64	5	109
55-59	86	3	33	50	3	48
60-64	59	2	33	24	2	42
65-69	20	0	8	12	0	9
70-74	23	1	7	15	1	9
75+	16	1	3	12	1	3

Alcohol-Impaired Drivers By Age Group

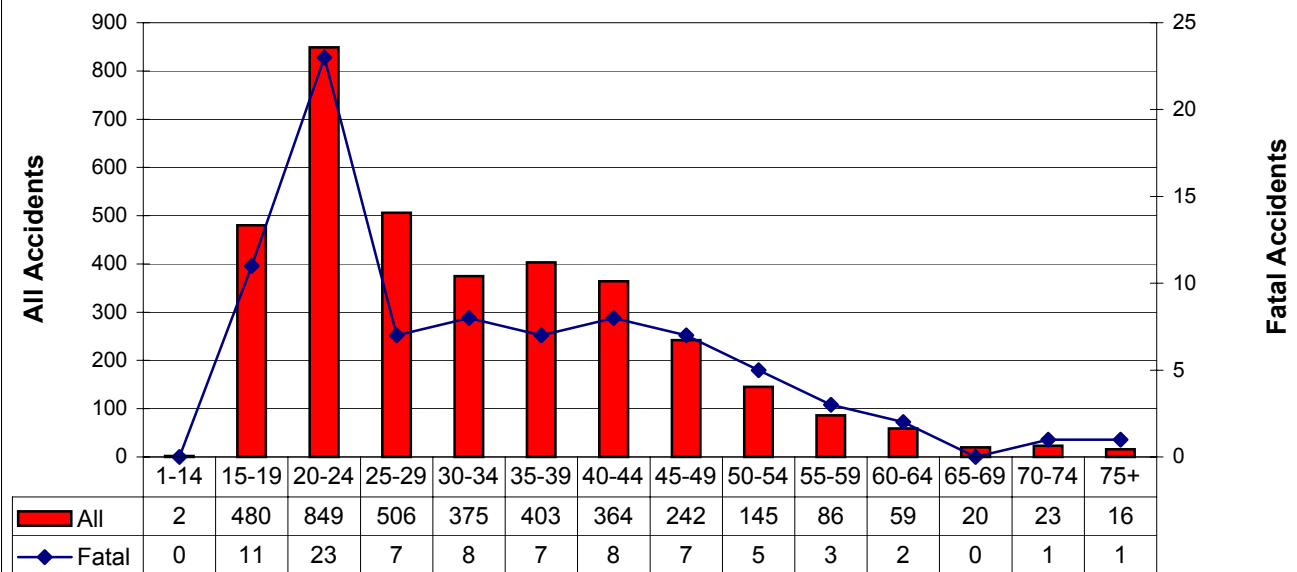

Note: More than one driver per age group can be involved in the same accident.

*PDO - Property Damage Only

14-30 Year-Old Driver Involvement

(All Accidents and Alcohol Impairment Accidents and Drivers by Age)

Driver Age	All Accidents Per Driver Age					People		ALCOHOL-RELATED		
	Total	% of All*	Fatal	Injury	PDO**	Deaths	Injuries	Impaired Drivers	Accidents	% of Total
14	260	0.33%	2	92	166	2	155	2	2	0.8%
15	1407	1.79%	4	416	987	5	656	13	13	0.9%
16	5265	6.68%	26	1436	3803	32	2315	62	61	1.2%
17	5207	6.61%	26	1435	3746	29	2315	92	91	1.7%
18	5136	6.52%	16	1440	3680	18	2314	143	143	2.8%
19	4758	6.04%	36	1340	3382	42	2091	174	171	3.6%
20	4310	5.47%	17	1195	3098	21	1899	168	167	3.9%
21	3979	5.05%	23	1115	2841	27	1658	218	215	5.4%
22	3353	4.25%	15	927	2411	20	1467	189	185	5.5%
23	3100	3.93%	11	872	2217	14	1373	143	140	4.5%
24	2858	3.63%	15	794	2049	17	1200	141	140	4.9%
25	2602	3.30%	15	737	1850	19	1174	120	119	4.6%
26	2462	3.12%	10	738	1714	10	1160	103	103	4.2%
27	2306	2.93%	10	652	1644	10	1052	91	90	3.9%
28	2209	2.80%	9	617	1583	9	971	97	96	4.3%
29	2331	2.96%	9	654	1668	9	996	99	98	4.2%
30	2362	3.00%	10	607	1745	15	961	60	58	2.5%

Proportion of All Accidents to Alcohol-Related Accidents by Driver Age

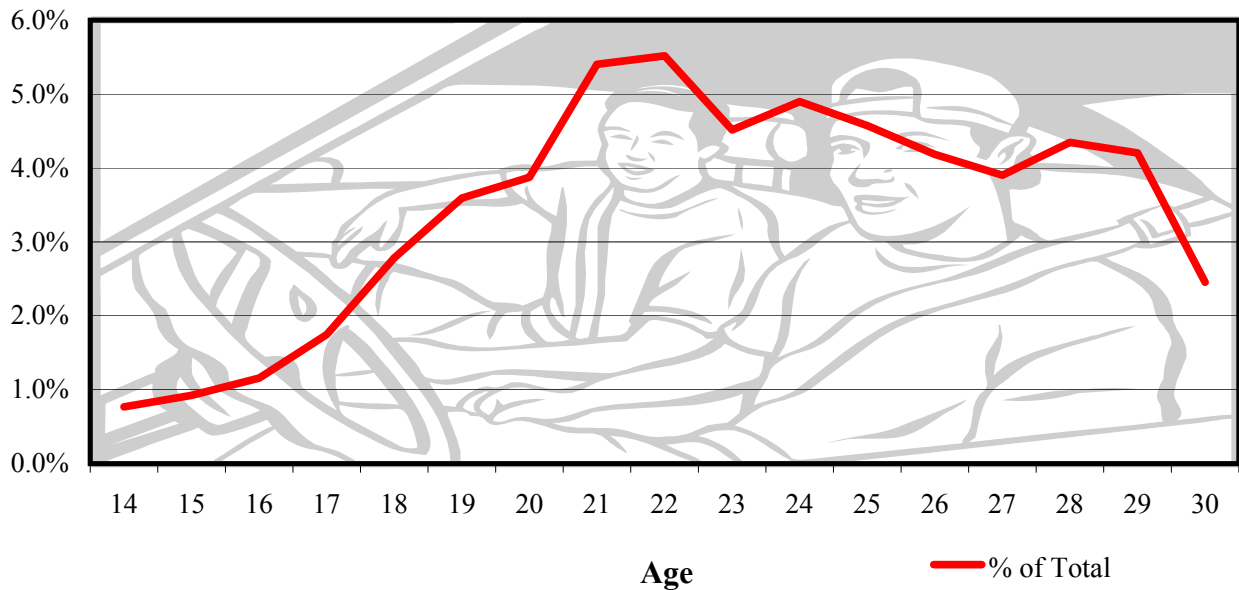

* % of All - Divides all accidents for Kansas in 2001 by all accidents per age.

**PDO - Property Damage Only

DRIVER AGE SUMMARY

By Age Group

Driver Age	DRIVERS Involved In...			Accidents Per Age Group		
	Accidents	Fatal Accidents	Injury Accidents	Total	Fatal	Injury
1 - 13	75	2	34	75	2	34
14	263	2	93	260	2	92
15 - 19	22,562	109	6,267	20,139	107	5,653
20 - 24	17,912	82	4,993	16,570	80	4,603
25 - 29	12,034	53	3,440	11,469	49	3,249
30 - 34	10,883	51	2,938	10,404	50	2,774
35 - 39	11,068	52	2,870	10,602	50	2,721
40 - 44	11,038	59	2,849	10,605	55	2,733
45 - 49	9,362	50	2,461	9,056	50	2,354
50 - 54	7,417	40	1,927	7,208	39	1,872
55 - 59	5,086	25	1,300	4,995	25	1,266
60 - 64	3,700	25	931	3,649	25	916
65 - 69	2,838	20	739	2,804	20	724
70 - 74	2,646	24	677	2,604	24	668
75 - 79	2,236	20	574	2,212	20	569
80 - 84	1,459	9	395	1,444	9	391
85 - 89	635	10	187	629	9	186
90 - 94	170	5	45	170	5	45
95 +	25	1	8	25	1	8
Unknown	5,973	2	795	5,932	2	788
Total	127,382	641	33,523	78,074*	405*	19,454*

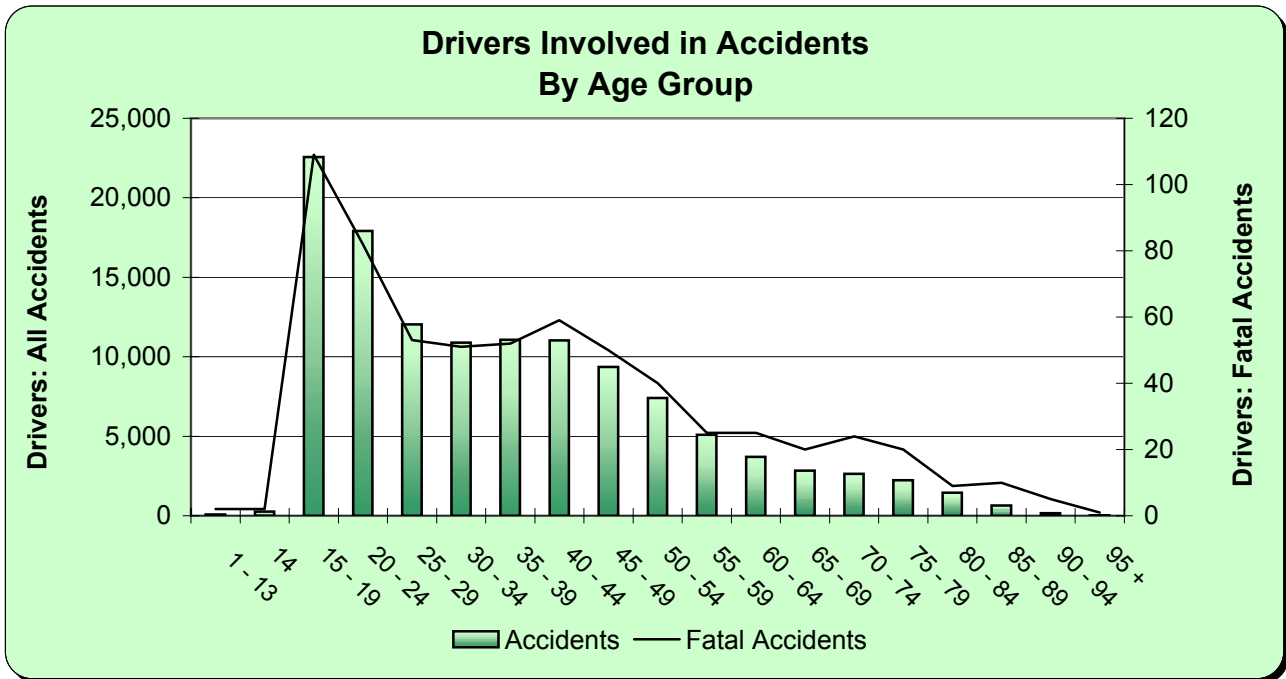

* The totals reflect all accidents in Kansas for 2001 not the sum of the cells above as multiple counting occurs when drivers of different age groups are involved in the same accident.

Drivers Involved in Accidents by Age

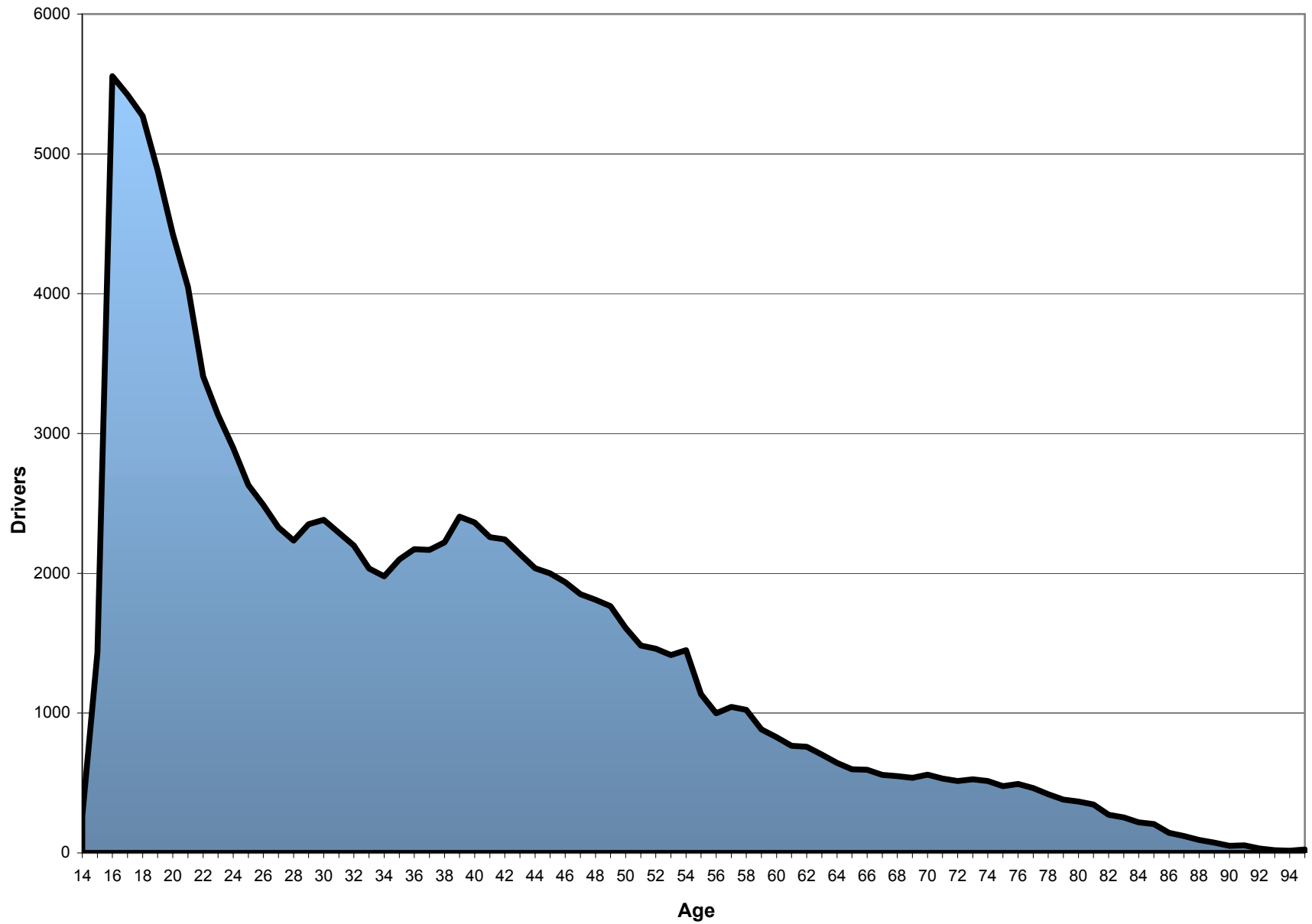

DRIVER AGE SUMMARY

By Gender

Gender	Drivers Involved in		Accidents				People	
	Accidents	Fatal Accidents	Total	Fatal	Injury	PDO**	Deaths	Injuries
Female	51,156	167	41,365	150	11,261	29,954	174	17,450
Male	72,247	472	56,248	357	14,322	41,569	411	21,524
Unknown	3,979	2	3,959	2	351	3,606	2	447
Total	127,382	641	78,074*	405*	19,454*	58,215*	461*	29,047*

Drivers Involved in Accidents by Gender

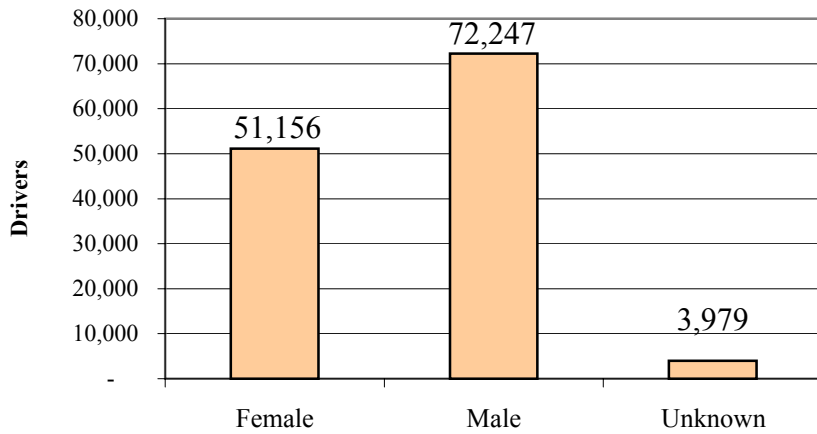

Drivers Involved in Fatal Accidents by Gender

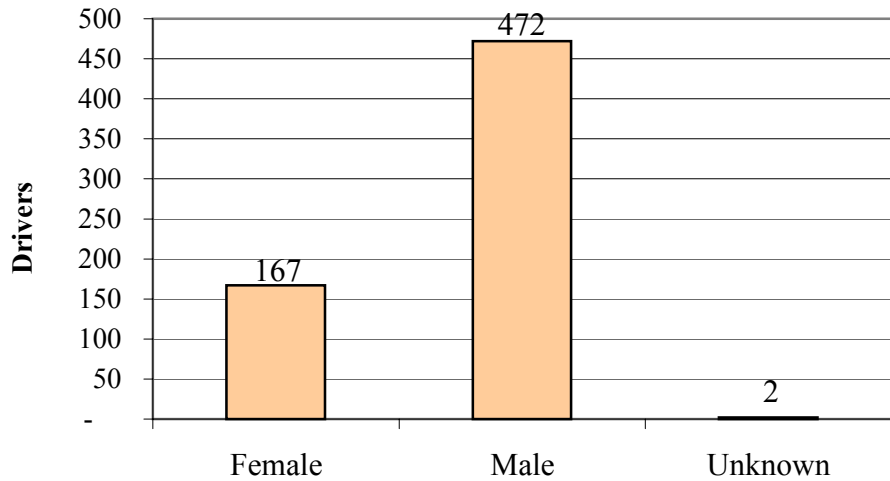

* The totals reflect accidents and people for Kansas in 2001 and not the sum of the cells above as multiple counting occurs when drivers of different gender are involved in the same accident.

**PDO - Property Damage Only