

## DRIVER CONTRIBUTING CIRCUMSTANCES

Primary Driver Contributing Circumstances	Frequency Coded	% of Total
<b>Failed to Give Full Time and Attention</b>	<b>30,859</b>	<b>40.5%</b>
Failed to Yield Right-of-Way	10,707	14.1%
Too Fast for Conditions	8,537	11.2%
Followed Too Closely	4,699	6.2%
Disregarded Traffic Signs, Signals or Road Markings	3,761	4.9%
Under the Influence of Alcohol	2,890	3.8%
Made Improper Turn	2,318	3.0%
Improper Backing	1,917	2.5%
Improper Lane Change	1,886	2.5%
Avoidance or Evasive Action	1,872	2.5%
Exceeded Posted Speed Limit	1,198	1.6%
Wrong Side or Wrong Way	916	1.2%
Fell Asleep	852	1.1%
Distraction In or On Vehicle	796	1.0%
Improper Passing	692	0.9%
Did Not Comply with License Restrictions	667	0.9%
Ill or Medical Condition	384	0.5%
Unknown	338	0.4%
Under Influence of Drugs	284	0.4%
Improper or No Signal	215	0.3%
Impeding Traffic or Too Slow for Traffic	174	0.2%
Improper Parking	141	0.2%
Other	74	0.1%
<b>Total</b>	<b>76,177</b>	<b>100</b>



## SPEED-RELATED ACCIDENTS

Year	Accidents				People	
	Total	Fatal	Injury	PDO*	Deaths	Injuries
1990	7,567	123	3,047	4,397	142	4,670
1991	6,939	103	2,633	4,203	118	4,064
1992	6,218	93	2,597	3,528	106	4,231
1993	8,003	93	3,000	4,910	105	4,785
1994	6,357	91	2,756	3,510	101	4,504
1995	7,411	105	2,883	4,423	116	4,587
1996	7,494	112	2,882	4,500	122	4,662
1997	8,079	99	3,054	4,926	109	4,909
1998	8,500	113	3,087	5,300	123	4,986
1999	8,117	108	3,033	4,976	129	4,797
2000	9,223	108	3,282	5,833	119	5,080
<b>Total:</b>	<b>83,908</b>	<b>1,148</b>	<b>32,254</b>	<b>50,506</b>	<b>1,290</b>	<b>51,275</b>

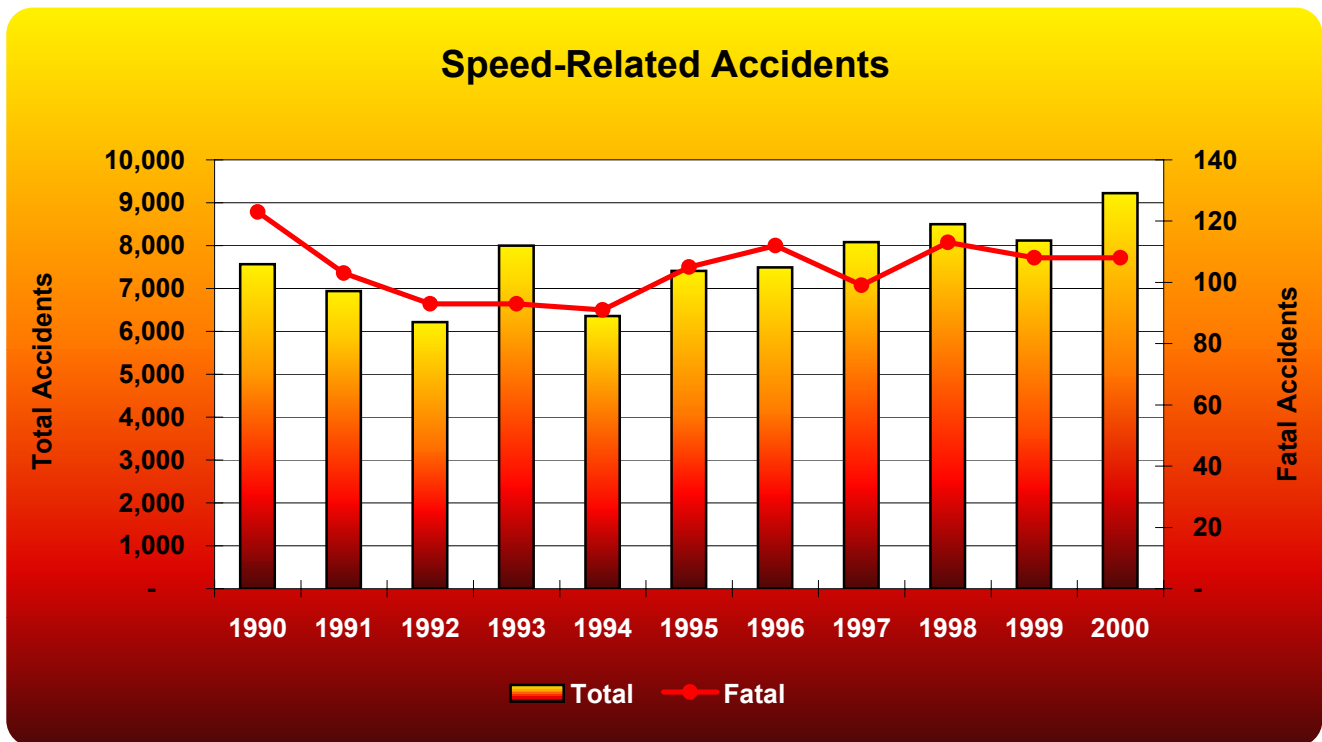

\*PDO - Property Damage Only

# Speeding Drivers By Age Group and Their Accidents

Age	DRIVERS Involved In...			Accidents Per Age Group		
	Accidents	Fatal Accidents	Injury Accidents	Total	Fatal	Injury
1 - 13	17	0	10	17	0	10
14	43	1	25	43	1	25
15 - 19	3,121	39	1,120	2,877	39	1,039
20 - 24	2,370	24	860	2,223	21	790
25 - 29	1,556	6	565	1,474	6	533
30 - 34	1,294	10	473	1,223	10	443
35 - 39	1,286	17	493	1,218	17	466
40 - 44	1,180	13	452	1,135	13	434
45 - 49	884	10	350	857	10	332
50 - 54	643	8	244	624	8	233
55 - 59	388	6	146	379	5	144
60 - 64	286	7	104	282	7	102
65 - 69	199	6	70	199	6	70
70 - 74	174	2	68	172	2	68
75 - 79	99	2	41	98	2	40
80 - 84	58	2	29	58	2	29
85 - 89	14	1	5	14	1	5
90 - 94	7	0	3	7	0	3
95 +	2	0	0	2	0	0
Unknown	637	3	129	624	3	126
<b>Total</b>	<b>14,258</b>	<b>157</b>	<b>5,187</b>	<b>9223*</b>	<b>108*</b>	<b>3282*</b>

\* The accident totals do not reflect the sum of the columns above as multiple counting occurs when drivers of different age groups are involved in the same accident.

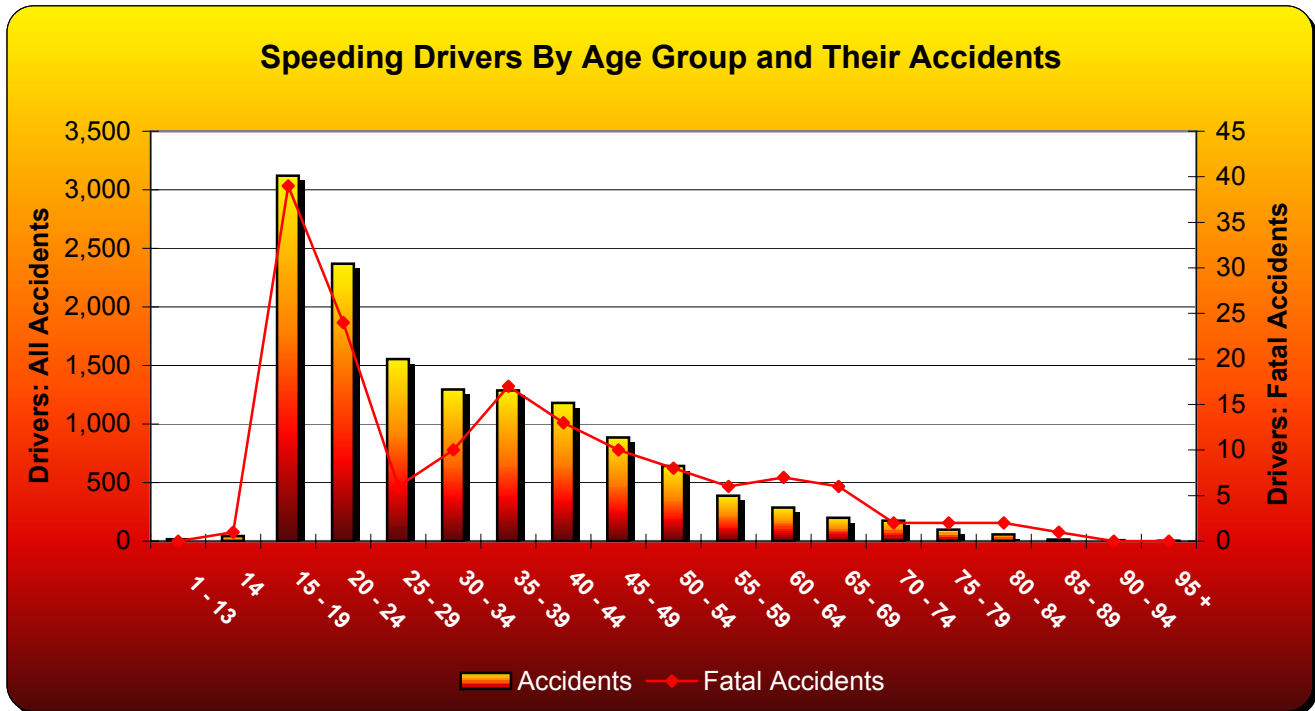

# ALCOHOL-RELATED ACCIDENTS

Type	Total	Alcohol-Related	% of All
<b>Accidents</b>			
All	78,074	3,234	4.1%
Fatal	405	66	16.3%
Injury	19,454	1,646	8.5%
<b>People</b>			
Deaths	461	78	16.9%
Injuries	29,047	2,491	8.6%



**Alcohol-Related Accident History  
1990-2000**

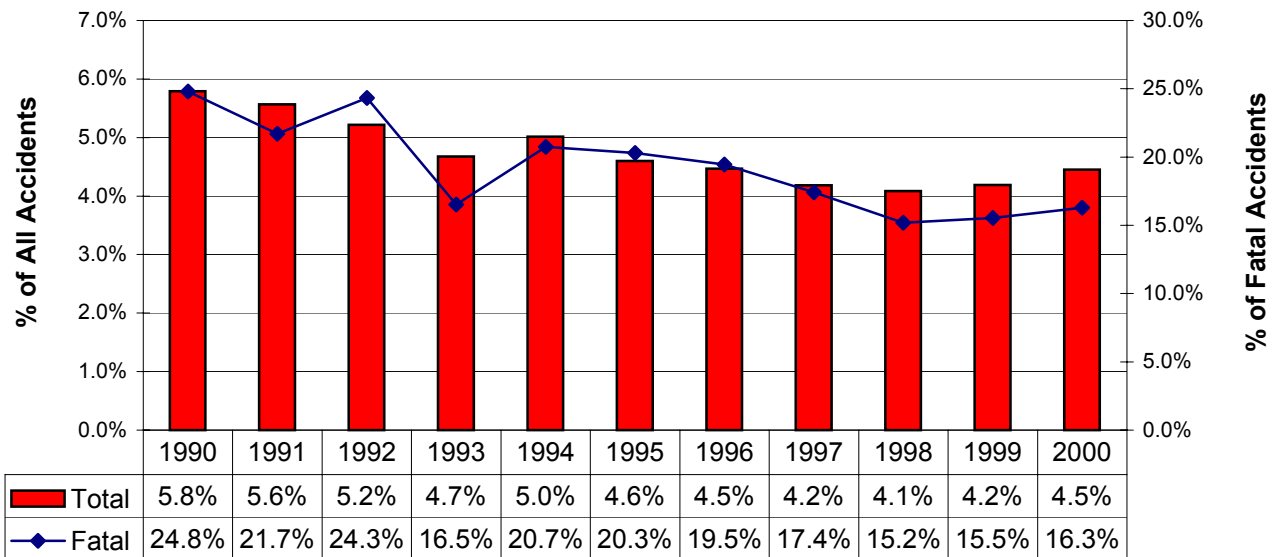

# ALCOHOL-RELATED ACCIDENTS

## 1990-2000 Summary

Year	Accidents				People	
	Total	Fatal	Injury	PDO*	Deaths	Injuries
1990	3,639	97	1,978	1,564	107	3,095
1991	3,446	76	1,810	1,560	84	2,867
1992	3,336	82	1,758	1,496	92	2,877
1993	3,257	62	1,673	1,522	74	2,662
1994	3,351	79	1,803	1,469	87	2,819
1995	3,230	80	1,571	1,579	87	2,447
1996	3,301	86	1,686	1,529	98	2,630
1997	3,205	73	1,619	1,513	86	2,508
1998	3,234	67	1,564	1,603	79	2,415
1999	3,291	71	1,593	1,627	84	2,452
2000	3,475	66	1,646	1,763	78	2,491
<b>11-Year Total:</b>	<b>36,765</b>	<b>839</b>	<b>18,701</b>	<b>17,225</b>	<b>956</b>	<b>29,263</b>

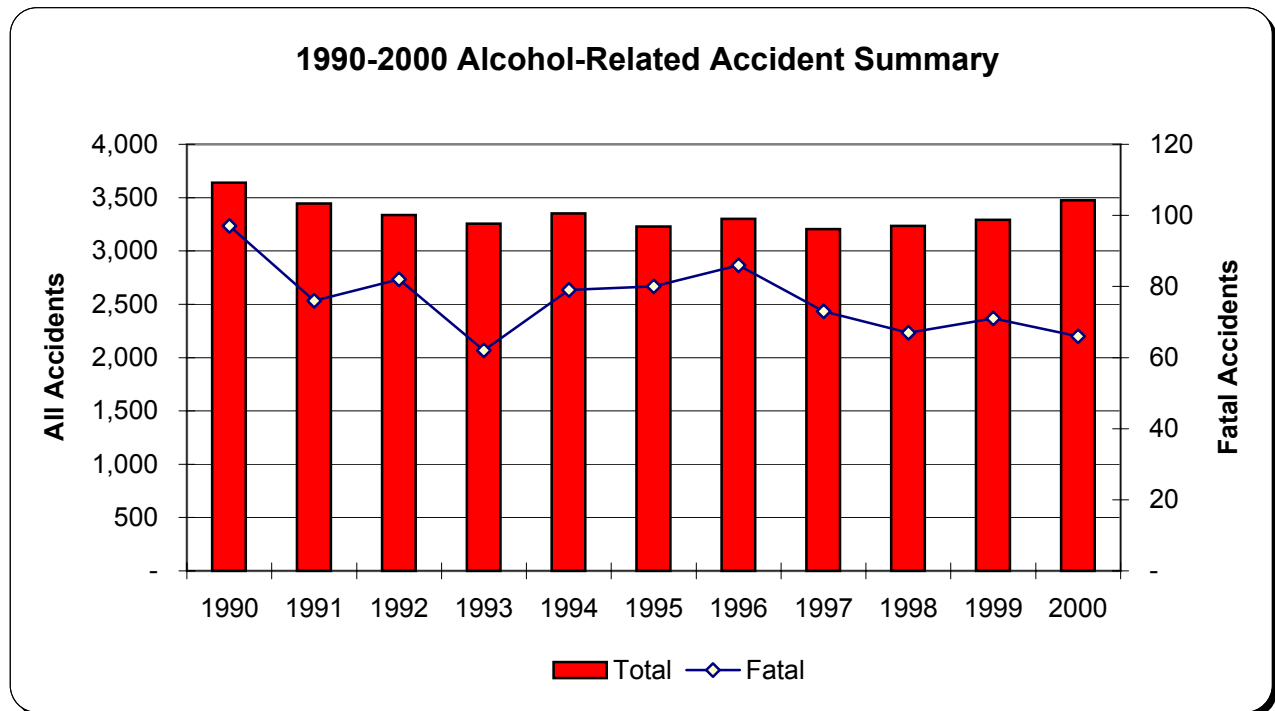

\*PDO - Property Damage Only

**ALCOHOL-RELATED ACCIDENTS****Involving Alcohol-Impaired Male Drivers**

Year	Accidents				People	
	Total	Fatal	Injury	PDO*	Deaths	Injuries
1990	3,018	86	1,653	1,279	95	2,592
1991	2,849	70	1,504	1,275	78	2,382
1992	2,766	73	1,462	1,231	82	2,402
1993	2,722	54	1,390	1,278	63	2,196
1994	2,741	65	1,490	1,186	72	2,337
1995	2,659	62	1,301	1,296	66	2,009
1996	2,644	72	1,345	1,227	82	2,090
1997	2,596	61	1,313	1,222	74	2,036
1998	2,621	60	1,261	1,300	66	1,956
1999	2,665	59	1,294	1,312	71	2,006
2000	2,799	60	1,340	1,399	72	2,029
<b>11-Year Total:</b>	<b>30,080</b>	<b>722</b>	<b>15,353</b>	<b>14,005</b>	<b>821</b>	<b>24,035</b>

**Involving Alcohol-Impaired Female Drivers**

Year	Accidents				People	
	Total	Fatal	Injury	PDO*	Deaths	Injuries
1990	610	11	336	263	12	526
1991	585	7	313	265	7	509
1992	561	11	304	246	12	497
1993	532	8	289	235	11	481
1994	585	14	325	246	15	519
1995	549	17	272	260	20	447
1996	628	14	340	274	16	541
1997	592	12	306	274	12	482
1998	596	7	308	281	13	472
1999	610	12	306	292	13	465
2000	643	6	311	326	6	480
<b>11-Year Total:</b>	<b>6,491</b>	<b>119</b>	<b>3,410</b>	<b>2,962</b>	<b>137</b>	<b>5,419</b>

\* PDO - Property Damage Only

**Note:** There are instances where a female and a male driver were involved in the same accident causing multiple counting in the data above. In addition, drivers whose gender was unknown are not included.

# ALCOHOL-RELATED ACCIDENTS

## By Driver Age



Alcohol-Impaired Driver Ages	Accidents				People	
	Total	Fatal	Injury	PDO*	Deaths	Injured
Unknown	100	1	21	78	1	33
1-14	3	0	2	1	0	2
15-19	469	10	209	250	10	346
1-20	617	13	281	323	13	468
20-24	721	17	343	361	18	566
25-29	486	5	235	246	9	338
30-34	388	6	178	204	7	263
35-39	414	9	219	186	11	314
40-44	374	9	194	171	10	291
45-49	244	3	124	117	4	169
50-54	136	3	60	73	3	94
55-59	69	0	32	37	0	51
60-64	55	2	27	26	3	40
65-69	26	1	9	16	2	13
70-74	23	0	12	11	0	17
75+	8	1	5	2	1	6

**Alcohol-Impaired Drivers By Age Group**

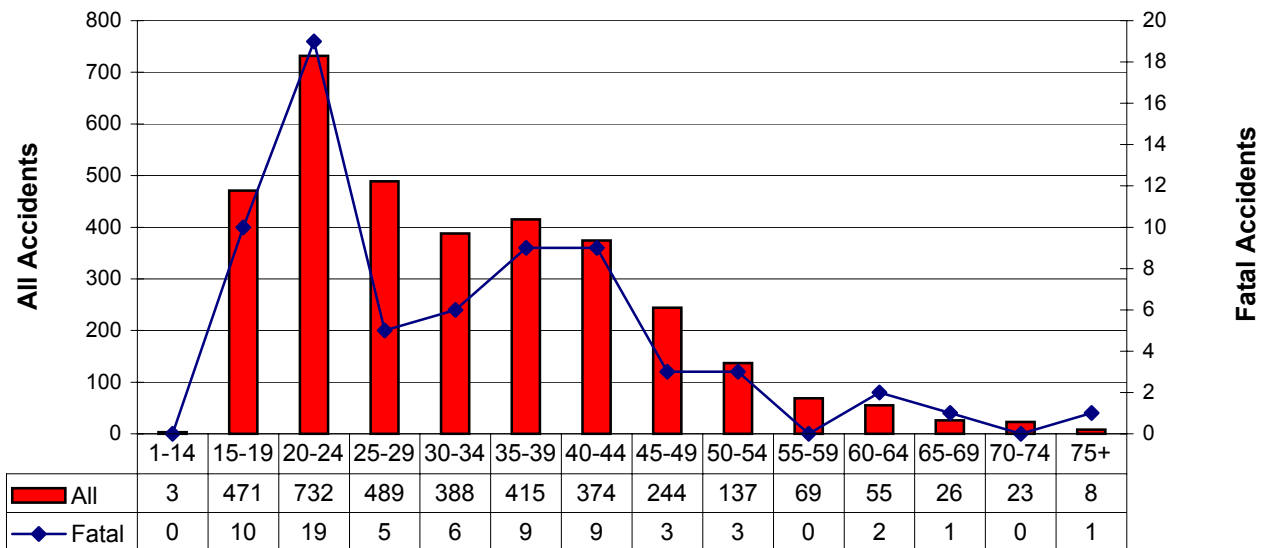

**Note: More than one driver per age group can be involved in the same accident.**

\* PDO - Property Damage Only

# 14-30 Year-Old Driver Involvement

(All Accidents and Alcohol-Impaired Drivers and Their Accidents by Age)

Driver Age	All Accidents Per Driver Age					People		ALCOHOL-RELATED		
	Total	% of All*	Fatal	Injury	PDO**	Deaths	Injuries	Impaired Drivers	Accidents	% of Total
14	265	0.34%	1	96	168	1	170	2	2	0.8%
15	1381	1.77%	9	417	955	12	671	17	17	1.2%
16	5352	6.86%	19	1471	3862	25	2451	61	61	1.1%
17	5408	6.93%	23	1493	3892	25	2429	84	84	1.6%
18	5303	6.79%	26	1535	3742	28	2311	140	140	2.6%
19	4800	6.15%	23	1338	3439	27	2092	169	169	3.5%
20	4263	5.46%	12	1231	3020	12	1940	147	145	3.4%
21	3815	4.89%	26	1097	2692	28	1732	180	180	4.7%
22	3423	4.38%	7	953	2463	8	1390	155	155	4.5%
23	3142	4.02%	16	894	2232	18	1384	128	128	4.1%
24	2837	3.63%	10	770	2057	11	1203	122	122	4.3%
25	2678	3.43%	15	738	1925	16	1178	127	127	4.7%
26	2457	3.15%	11	696	1750	14	1113	99	99	4.0%
27	2289	2.93%	8	614	1667	8	946	81	81	3.5%
28	2247	2.88%	7	671	1569	11	1083	80	80	3.6%
29	2490	3.19%	10	664	1816	11	1039	102	102	4.1%
30	2343	3.00%	7	623	1713	8	950	75	75	3.2%

Proportion of All Accidents to Alcohol-Related Accidents by Driver Age

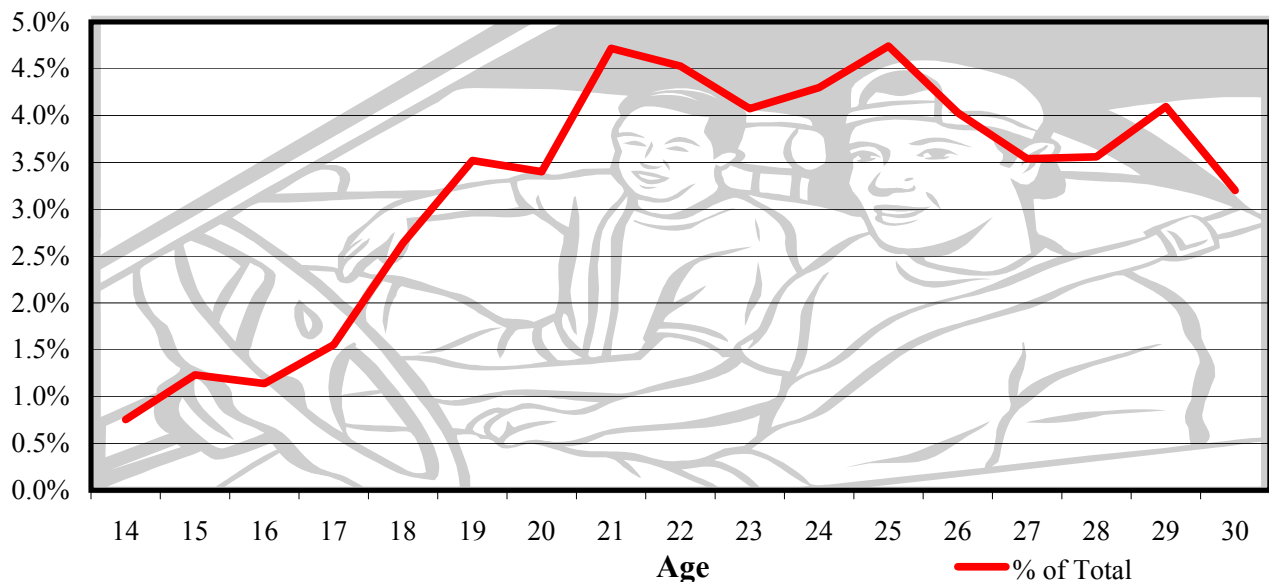

\* % of All - Divides all accidents for Kansas in 2000 by all accidents per age.

\*\*PDO - Property Damage Only



# DRIVER AGE SUMMARY

## By Age Group

Driver Age	DRIVERS Involved In...			Accidents Per Age Group		
	Accidents	Fatal Accidents	Injury Accidents	Total	Fatal	Injury
1 - 13	74	0	25	74	0	25
14	267	1	96	265	1	96
15 - 19	23,004	103	6,434	20,549	100	5,849
20 - 24	17,748	72	5,035	16,509	67	4,631
25 - 29	12,262	51	3,415	11,668	50	3,239
30 - 34	10,951	47	3,031	10,512	45	2,887
35 - 39	11,646	77	3,114	11,141	74	2,950
40 - 44	10,775	51	2,951	10,369	49	2,793
45 - 49	9,031	50	2,440	8,741	47	2,331
50 - 54	7,151	47	1,857	6,962	47	1,793
55 - 59	4,935	23	1,268	4,836	22	1,236
60 - 64	3,544	28	939	3,485	27	921
65 - 69	2,912	20	760	2,871	19	747
70 - 74	2,618	16	710	2,584	16	697
75 - 79	2,184	24	610	2,150	23	603
80 - 84	1,453	17	411	1,434	17	406
85 - 89	641	4	179	638	4	179
90 - 94	173	0	46	173	0	46
95 +	27	0	7	27	0	7
Unknown	5,731	4	746	5,660	4	730
<b>Total</b>	<b>127,127</b>	<b>635</b>	<b>34,074</b>	<b>78,074*</b>	<b>405*</b>	<b>19,454*</b>

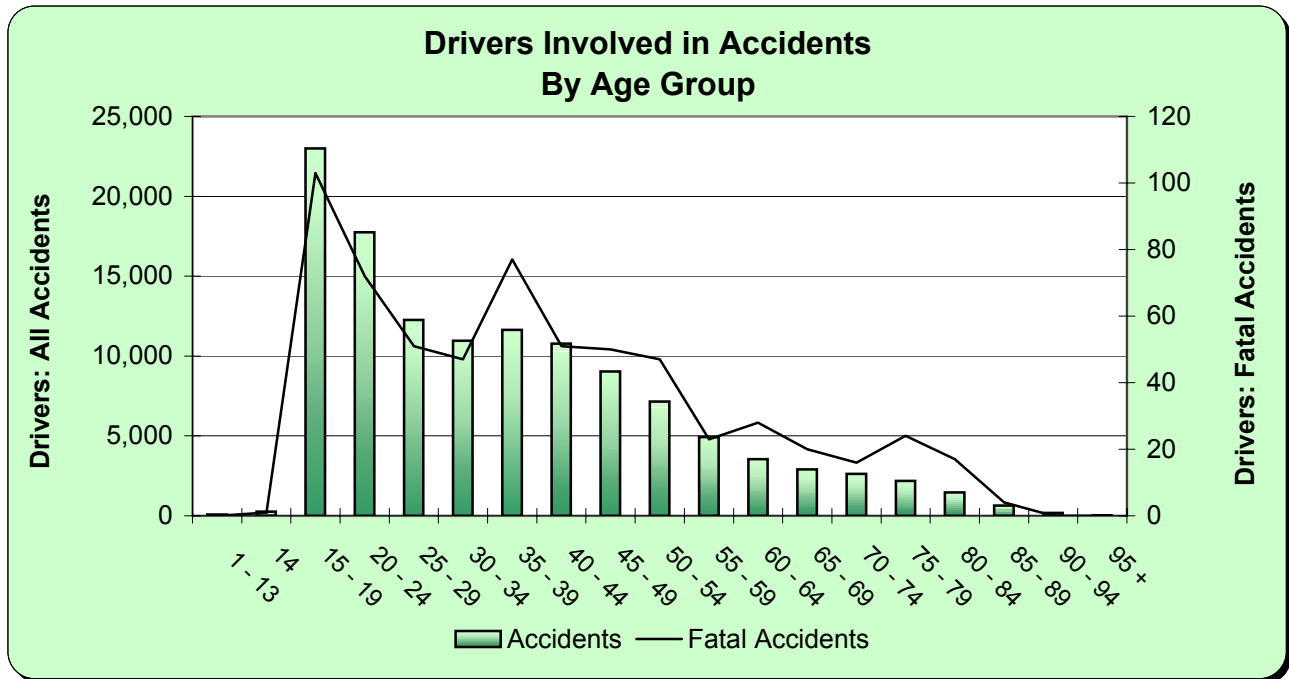

\* The totals reflect all accidents in Kansas for 2000 not the sum of the cells above as multiple counting occurs when drivers of different age groups are involved in the same accident.

# Drivers Involved in Accidents by Age

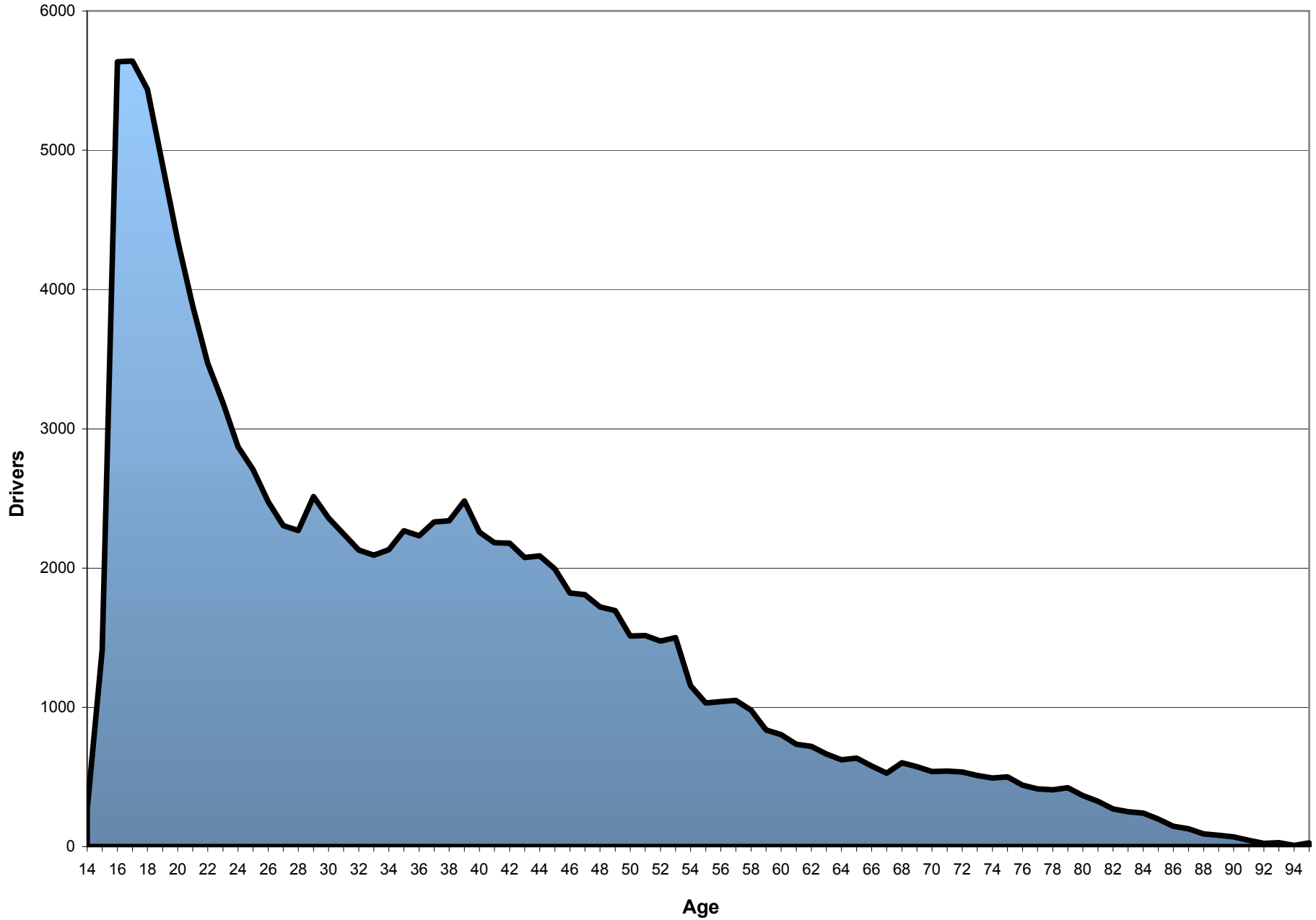

## DRIVER AGE SUMMARY

### By Gender

Gender	Drivers in		Accidents				People	
	Accidents	Fatal Accidents	Total	Fatal	Injury	PDO**	Deaths	Injuries
Female	51,362	170	41,464	147	11,616	29,701	167	17,924
Male	72,031	463	56,039	329	14,264	41,446	380	21,545
Unknown	3,734	2	3,712	2	332	3,378	2	434
<b>Total</b>	<b>127,127</b>	<b>635</b>	<b>78,074*</b>	<b>405*</b>	<b>19,454*</b>	<b>58,215*</b>	<b>461*</b>	<b>29,047*</b>

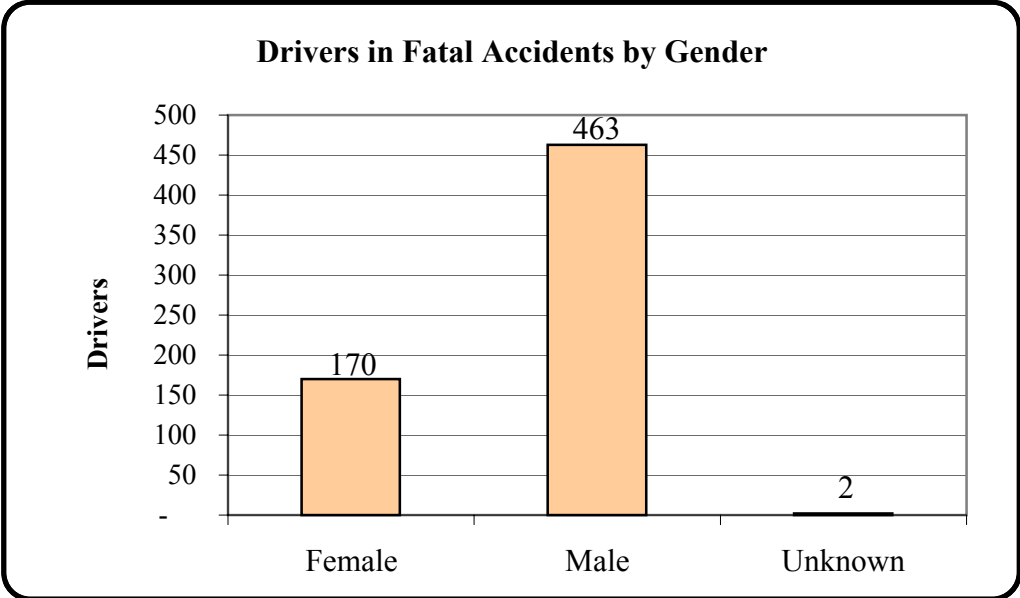
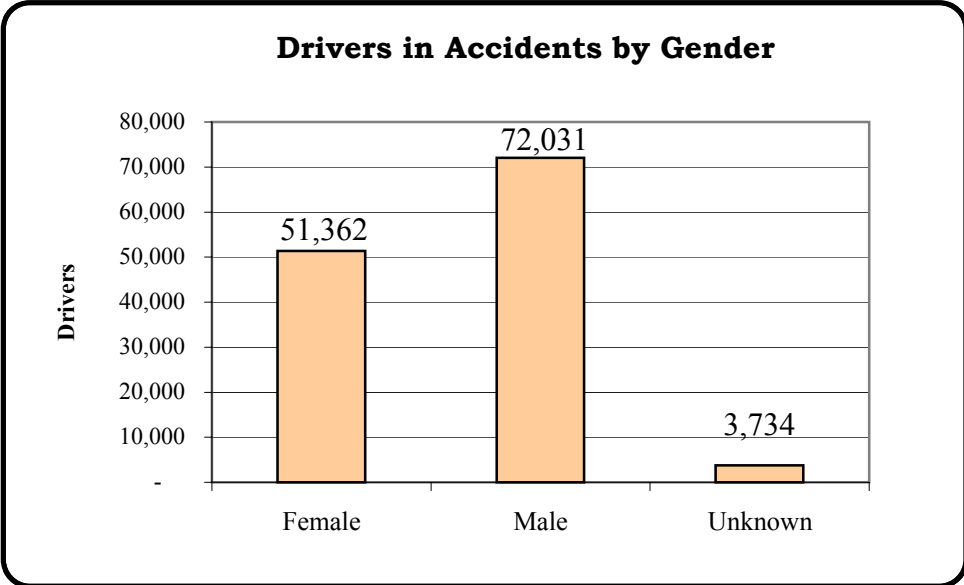

\* The totals reflect accidents and people for Kansas in 2000 and not the sum of the cells above as multiple counting occurs when drivers of different gender are involved in the same accident.

\*\*PDO - Property Damage Only