

# TRAFFIC ALERT

## FOR IMMEDIATE RELEASE

February 13, 2015

News Contact: Kimberly Qualls, (785) 640-9340 or [kqualls@ksdot.org](mailto:kqualls@ksdot.org)

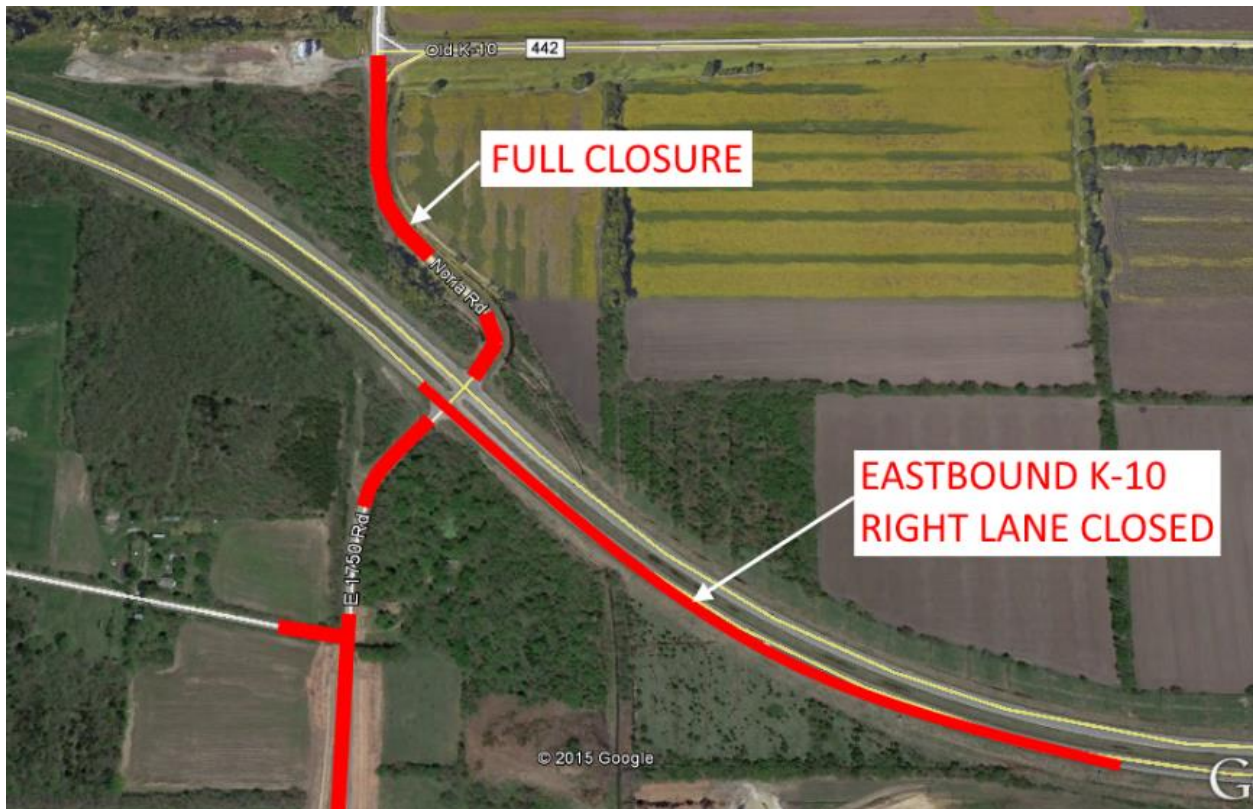

### K-10 at Noria Road/E1750 Road

**EXPECT DELAYS! WEEKDAY LANE & FULL ROADWAY CLOSURE:** Eastbound K-10 RIGHT LANE from Noria Road/E1750 Road intersection to approximately one-mile east will be CLOSED on **Tuesday, February 17 between 8:00 a.m. and 4:00 p.m.**, weather permitting in Lawrence (Douglas County). Noria Road/E1750 Road to the north of K-10 will also be FULLY CLOSED to all traffic during the daylong closure. The closures are needed so the contractor can set concrete safety barrier on the south eastbound shoulder of K-10 as upcoming construction work will begin on a new bridge pier.

Advance message board will alert traffic to the lane closure. E1900 Road and County Road 442 will remain open to the traveling public. There will be no marked detour for the Noria Road/E1750 Road closure, but the public will be able to access Noria Road from East Hills Road to the west or E1900 Road to the east.

---

Updated traffic information for the K-10 South Lawrence Trafficway Project can be viewed online: [www.ksdot.org/topekametro/laneclose.asp](http://www.ksdot.org/topekametro/laneclose.asp). An aerial map of the new K-10 South Lawrence Trafficway, including construction phasing and traffic impacts, can be found online at: <http://www.ksdot.org/topekaMetro/projectstudytest.asp>.

The Kansas Department of Transportation urges all motorists to be alert, obey the warning signs, and “Give ‘Em a Brake!” when approaching and driving through the project work zone.

The overall scheduled completion date for the K-10 South Lawrence Trafficway Project is Fall 2016. (KDOT T-WORKS Project #10-23 K-8392-04)

###

This information is available in alternative accessible formats. To obtain an alternative format, contact KDOT Office of Public Affairs, Eisenhower Building, 700 SW Harrison, 2nd Floor West, Topeka, Kan., 66603-3754, or (785) 296-3585 (Voice)/Hearing Impaired - 711.

Click below to connect to KDOT’s Social Networks:

