

TRAFFIC ALERT

FOR IMMEDIATE RELEASE

July 8, 2014

News Contact: Kimberly Qualls, (785) 640-9340 or kqualls@ksdot.org

K-10 South Lawrence Trafficway Project-Related Roadway Closure

WEEKDAY LANE CLOSURES: Westbound K-10 left lane on either side of the Noria Road intersection in east Lawrence (Douglas County) will be CLOSED for the moving of rock material that will be used for bridge embankment construction work **beginning on Friday, July 11. Lane closures will take place daily, Monday-Saturday between 7:00 a.m. and 6:00 p.m.**

Project work is scheduled to be completed on Monday, July 21, weather permitting.

Traffic will be directed through the project work zone via signage and cones. There will be a 55 mph posted speed limit through the project work zone during working hours only throughout this project phase.

K-10 Lane Closure Map:

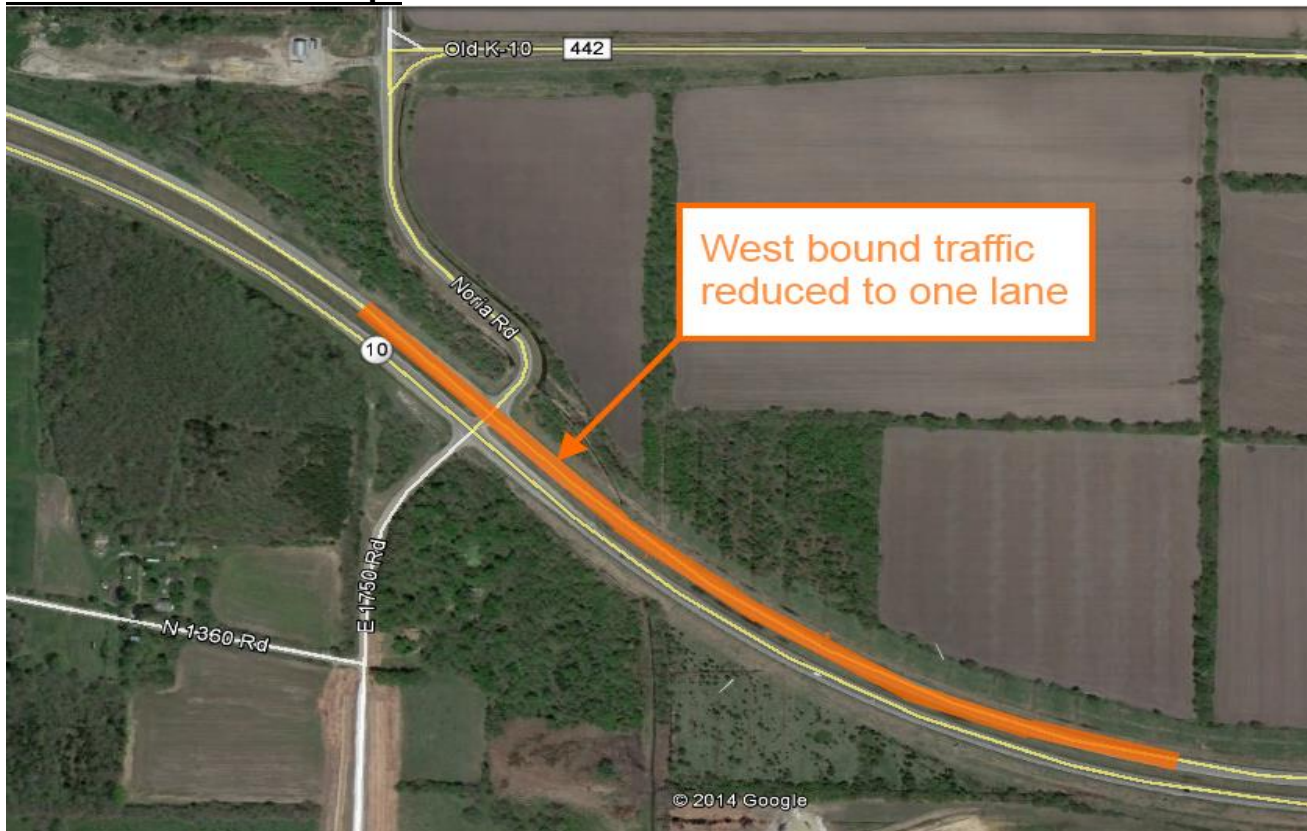

Updated traffic information for the K-10 South Lawrence Trafficway Project can be viewed online: www.ksdot.org/topekametro/laneclose.asp. An aerial map of the new K-10 South Lawrence Trafficway, including construction phasing and traffic impacts, can be found online at: <http://www.ksdot.org/topekaMetro/projectstudytest.asp>.

The Kansas Department of Transportation urges all motorists to be alert, obey the warning signs, and “Give ‘Em a Brake!” when approaching and driving through the project work zone.

The overall scheduled completion date for the K-10 South Lawrence Trafficway Project is Fall 2016. *(KDOT T-WORKS Project #10-23 K-8392-04)*

###

This information is available in alternative accessible formats. To obtain an alternative format, contact KDOT Transportation Information, Eisenhower Building, 700 SW Harrison, 2nd Floor West, Topeka, Kan., 66603-3754, or (785) 296-3585 (Voice)/Hearing Impaired - 711.

Click below to connect to KDOT’s Social Networks:

