

183RD ST. W.

183RD ST. W.

4TH ST. N.  
(CENTRAL AVE.)

13TH ST. N.

21ST ST. N. (RS 607)

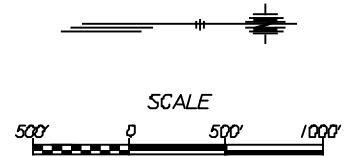

Mathias F. Eck, et al  
W1/2 SW1/4  
Sec. 16, T27S, R2W

Jim D. Barackman, et ux  
Tract in SW1/4  
Sec. 16, T27S, R2W

Eck Field Flyers, Inc.  
Tract in SE 1/4,  
Sec. 16, T27S, R2W

Dal Douglas Eck  
Tract in SW1/4  
Sec. 16, T27S, R2W

Gerald J. Weber  
NW1/4  
Sec. 16, T27S, R2W

Leslie Simon, et al  
E1/2 SW1/4  
Sec. 9, T27S, R2W

Gregory Eck et ux  
Tract in NE1/4  
Sec. 16,  
T27S, R2W

Loren Lane  
N1/2 SE1/4  
Sec. 9, T27S, R2W

Leslie Simon, et al  
NE1/4  
Sec. 9, T27S, R2W

Cecilia Eck  
SE1/4  
Sec. 16, T27S, R2W

Urban Eck  
W1/2 NE1/4  
Sec. 16, T27S, R2W

Elenora A. Lane  
Living Trust  
S1/2 SE1/4  
Sec. 9, T27S, R2W

Dorothy M. Eck Revocable Trust  
E1/2 NE 1/4  
Sec. 16, T27S, R2W

Carl O. Eck, et al  
NE1/4 SE1/4  
Sec. 16, T27S, R2W

The Meyer Revocable  
Family Trust  
W1/2 N1/2  
NE1/4  
Sec. 21, T27S, R2W

The Meyer  
Revocable Family Trust  
E1/2 N1/2 NE1/4  
Sec. 21, T27S, R2W

167TH ST. W. (RS 608)

Chris G. Betzen, et ux  
W1/2 NW1/4  
Sec. 10, T27S, R2W

Kenneth E. Mans et ux  
Tract in NW1/4  
Sec. 10, T27S, R2W

Bernard J. Simon et ux  
N1/2 SW1/4  
Sec. 10, T27S, R2W

Rosalie M. Bentzen, et al  
W1/2 E1/4 NW1/4  
Sec. 10, T27S, R2W

Rosalie M. Bentzen  
E1/2 E1/4 NW1/4  
Sec. 10, T27S, R2W

- LEGEND**
- PROPOSED ROADWAY
  - PROPOSED FRONTAGE ROADS
  - PROPOSED PAVED ENTRANCES
  - PROPOSED BRIDGES
  - CONSTRUCTION LIMITS
  - PROPOSED RIGHT OF WAY



HNTB

SIDE 2 – CENTRAL TO 21ST ST. N.

THIS ILLUSTRATION DEPICTS A PORTION OF THE PROPOSED NW WICHITA BYPASS. THE EXACT LOCATION AND DESIGN MAY VARY FROM THAT SHOWN. FUNDS ARE AVAILABLE ONLY TO BEGIN BUYING PROPERTY FOR RIGHT-OF-WAY; FUNDS ARE NOT CURRENTLY AVAILABLE TO PURCHASE ALL THE NECESSARY RIGHT-OF-WAY. THERE ARE NO FUNDS IDENTIFIED TO CONSTRUCT THE BYPASS. KDOT MAKES NO WARRANTIES, GUARANTEES, OR REPRESENTATIONS FOR THE ACCURACY OF THIS INFORMATION AND ASSUMES NO LIABILITY FOR ERRORS OR OMISSIONS. ALIGNMENT ILLUSTRATION CURRENT AS OF MARCH 16, 2008. AERIAL PHOTOS ARE CURRENT AS OF 2008.

US-54 /K-254 PRELIMINARY CONCEPT  
PROJECT NO. 254-87 K-8234-02  
SEDGWICK COUNTY



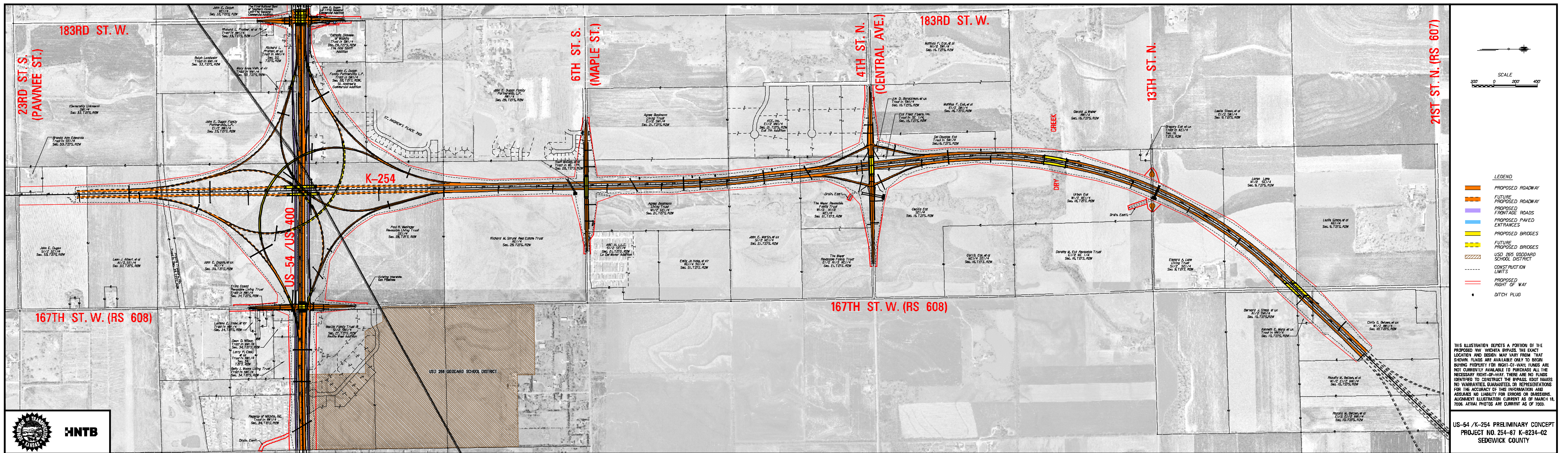

US-54 / K-254 PRELIMINARY CONCEPT  
 PROJECT NO. 254-07 K-8234-02  
 SEDGWICK COUNTY



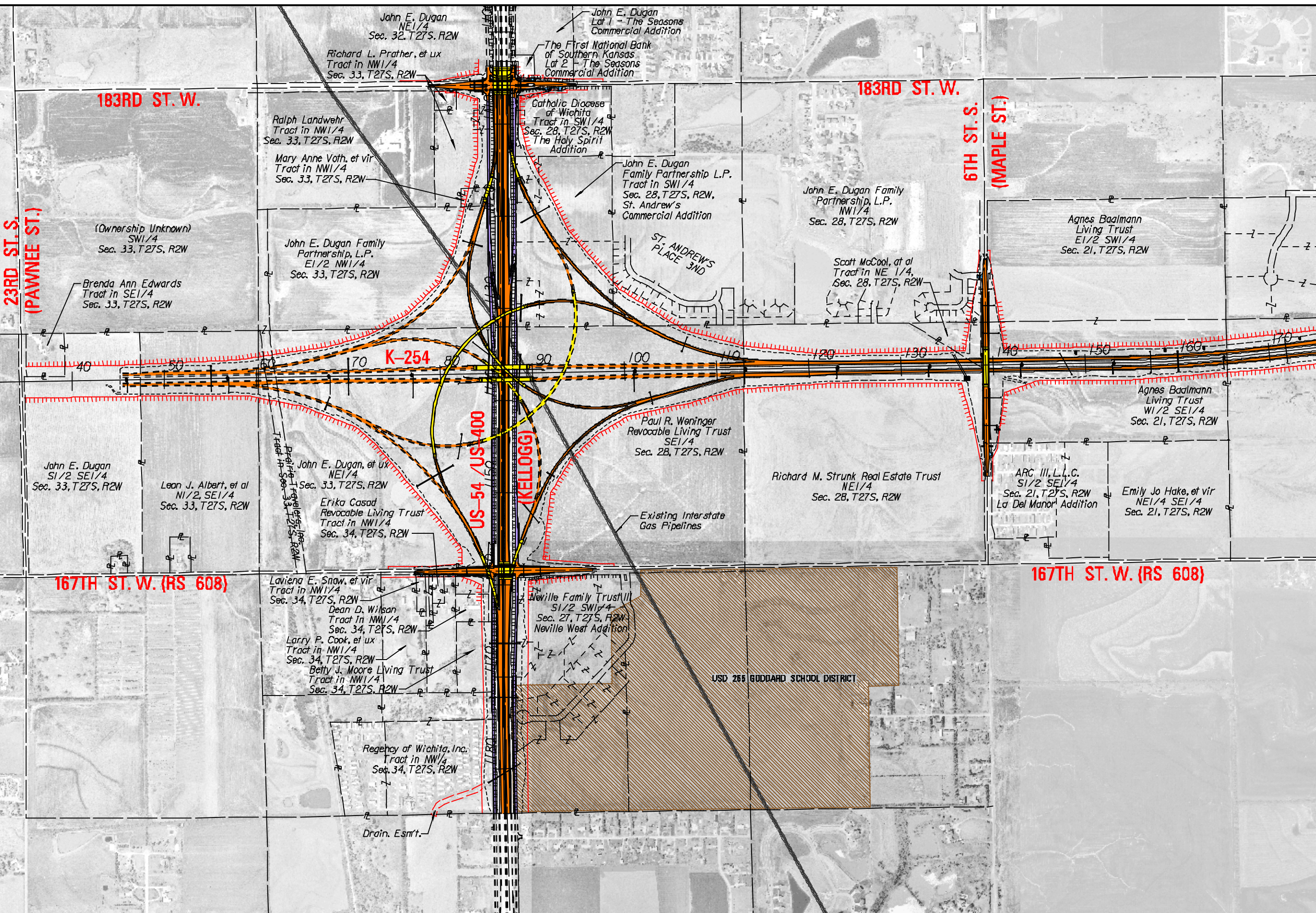
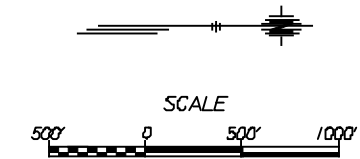

**LEGEND**

- PROPOSED ROADWAY
- FUTURE PROPOSED ROADWAY
- PROPOSED FRONTAGE ROADS
- PROPOSED PAVED ENTRANCES
- PROPOSED BRIDGES
- FUTURE PROPOSED BRIDGES
- USD 265 GODDARD SCHOOL DISTRICT
- CONSTRUCTION LIMITS
- PROPOSED RIGHT OF WAY



**SIDE 1 – KELLOGG TO MAPLE**

THIS ILLUSTRATION DEPICTS A PORTION OF THE PROPOSED NW WICHITA BYPASS. THE EXACT LOCATION AND DESIGN MAY VARY FROM THAT SHOWN. FUNDS ARE AVAILABLE ONLY TO BEGIN BUYING PROPERTY FOR RIGHT-OF-WAY; FUNDS ARE NOT CURRENTLY AVAILABLE TO PURCHASE ALL THE NECESSARY RIGHT-OF-WAY. THERE ARE NO FUNDS IDENTIFIED TO CONSTRUCT THE BYPASS. KDOT MAKES NO WARRANTIES, GUARANTEES, OR REPRESENTATIONS FOR THE ACCURACY OF THIS INFORMATION AND ASSUMES NO LIABILITY FOR ERRORS OR OMISSIONS. ALIGNMENT ILLUSTRATION CURRENT AS OF MARCH 16, 2006. AERIAL PHOTOS ARE CURRENT AS OF 2003.

US-54 /K-254 PRELIMINARY CONCEPT  
PROJECT NO. 254-87 K-8234-02  
SEDGWICK COUNTY